

Internal dimensions, doorway between kitchen & living room

**Existing floor plan**

**Existing elevation**

(Dimensions in mm)

**Drawing 1A - Existing**

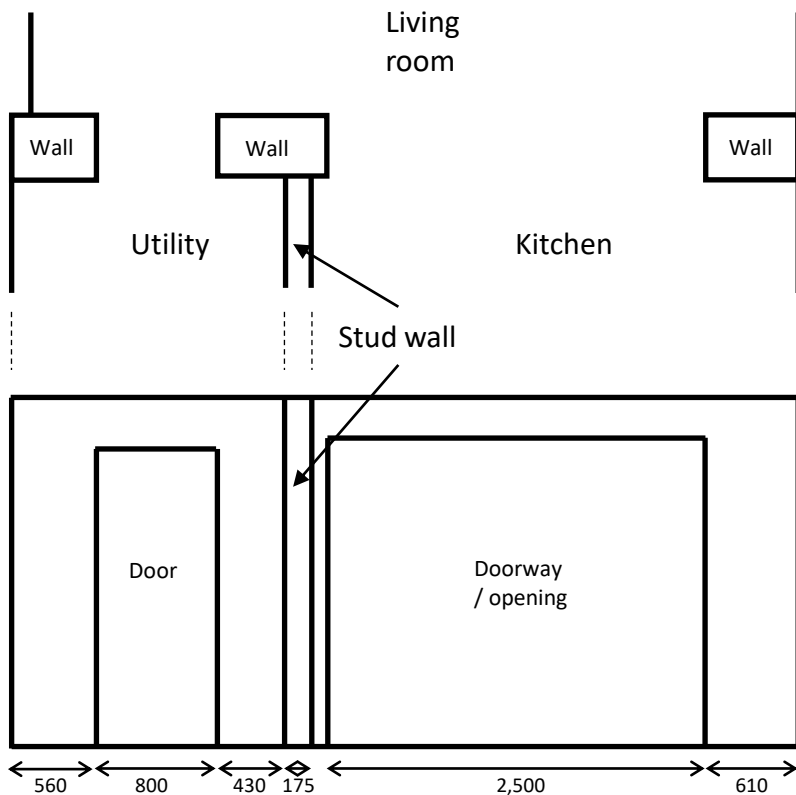

**Proposed floor plan**

Proposal to increase width of opening between kitchen and living room from 1.0m to 2.5m

**Proposed elevation**

(Dimensions in mm)

**Drawing 1B - Proposed**

**Walnut Tree House, Middleyard, Stonehouse, Gloucestershire, GL10 3PW**

**Proposal:** Enlargement of kitchen doorway  
**Drawing:** Existing & proposed elevations & plans

**Scale:** 1 : 50  
**Drawing No:** 1

**Paper size:** A4  
**Revision:** n/a

**Date:** 3/10/2023