

Proposed garage and hardstanding, Land at 843964 142424, Meareway Lane, Westhay, Glastonbury
 for Mr & Mrs P. Moseley, 82 Meareway Lane, Westhay, Glastonbury

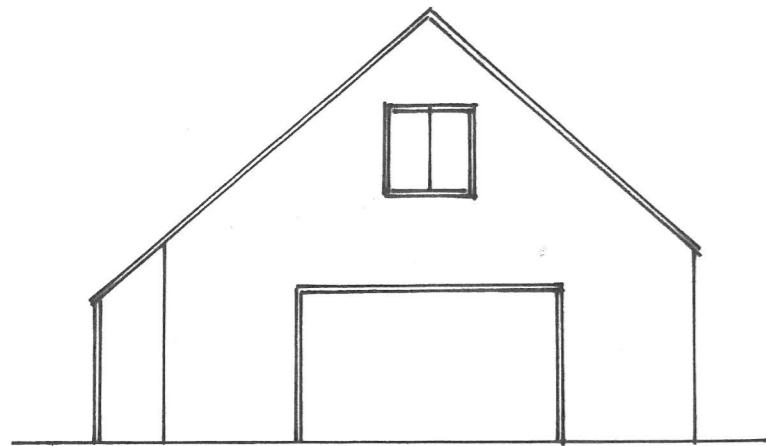

North west

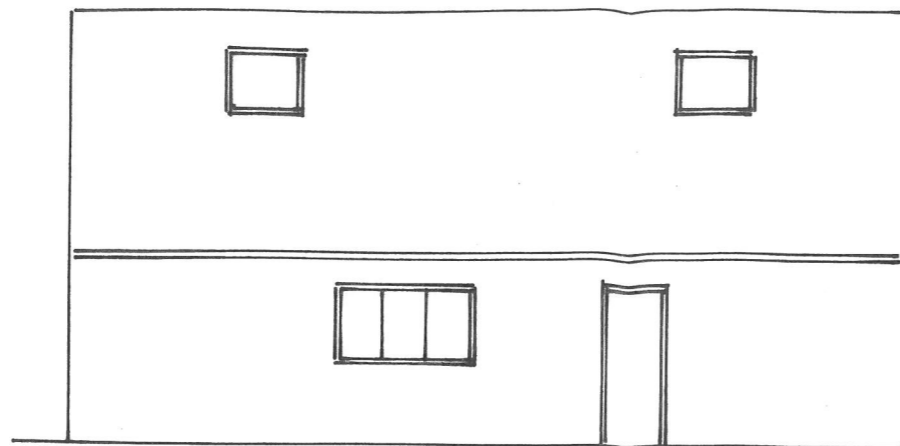

South west



South east

Proposed elevations and floor plan
 All 1:100

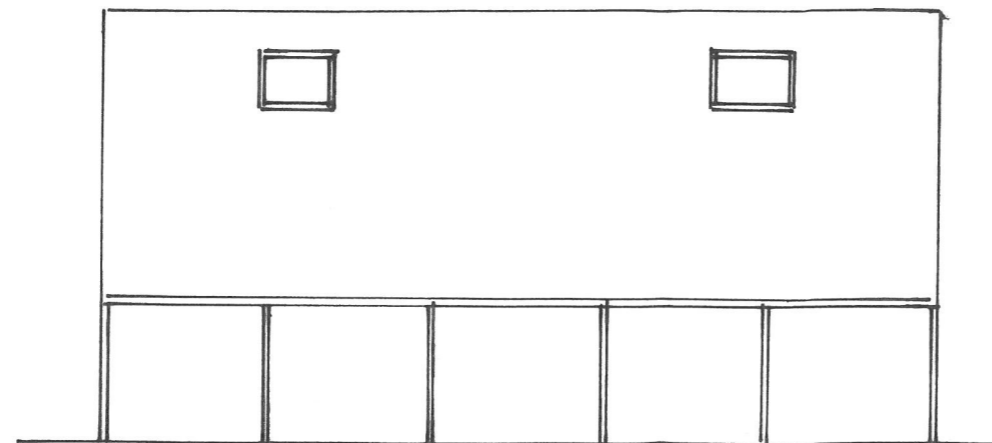

North east

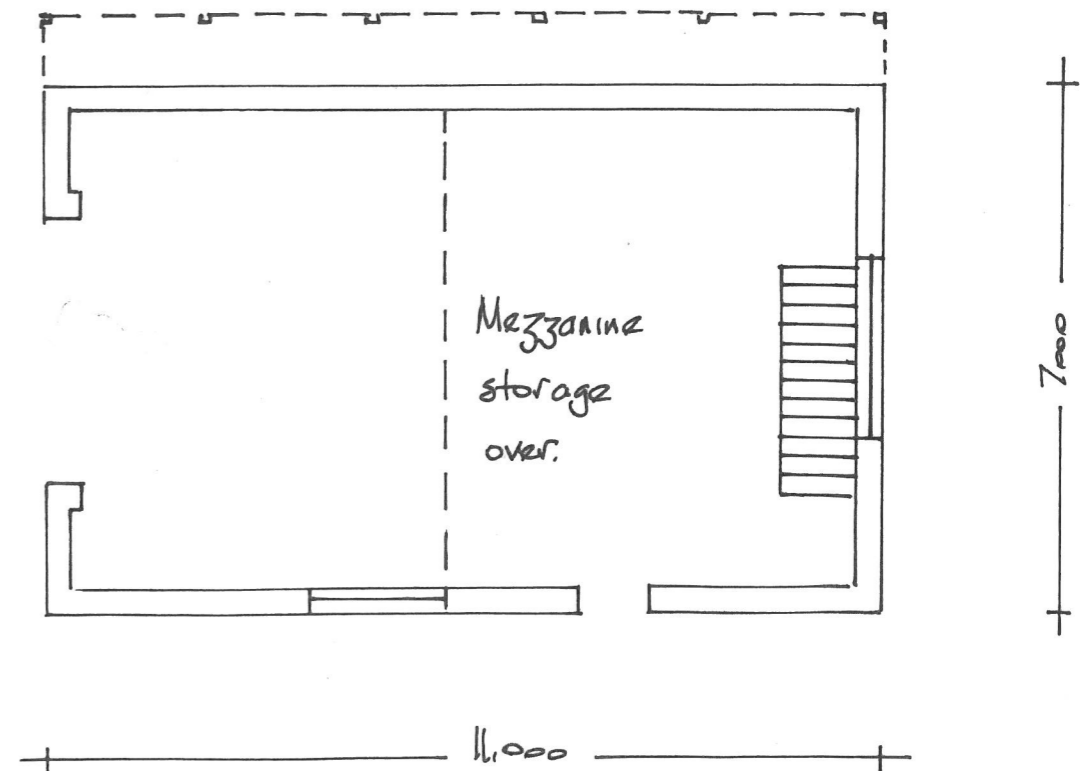

Floor plan

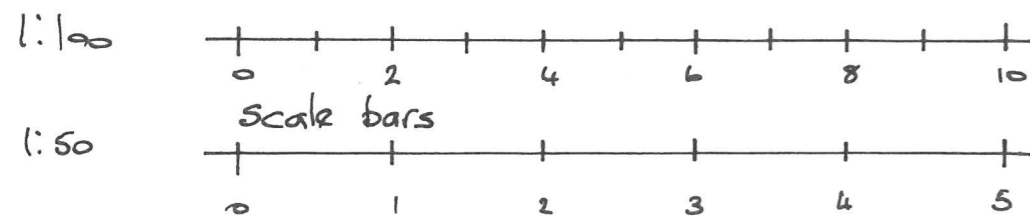

AI Planning & Building Services, Timsbury, Bath, BA2 0QQ

Sept '23

0161-670541

Dwg No 3.