

Proposed garage and hardstanding. Land at 343964 142424,  
Meareway Lane, Westhay, Glastonbury

For Mr & Mrs P. Moseley, 82 Meareway Lane, Westhay, Glastonbury

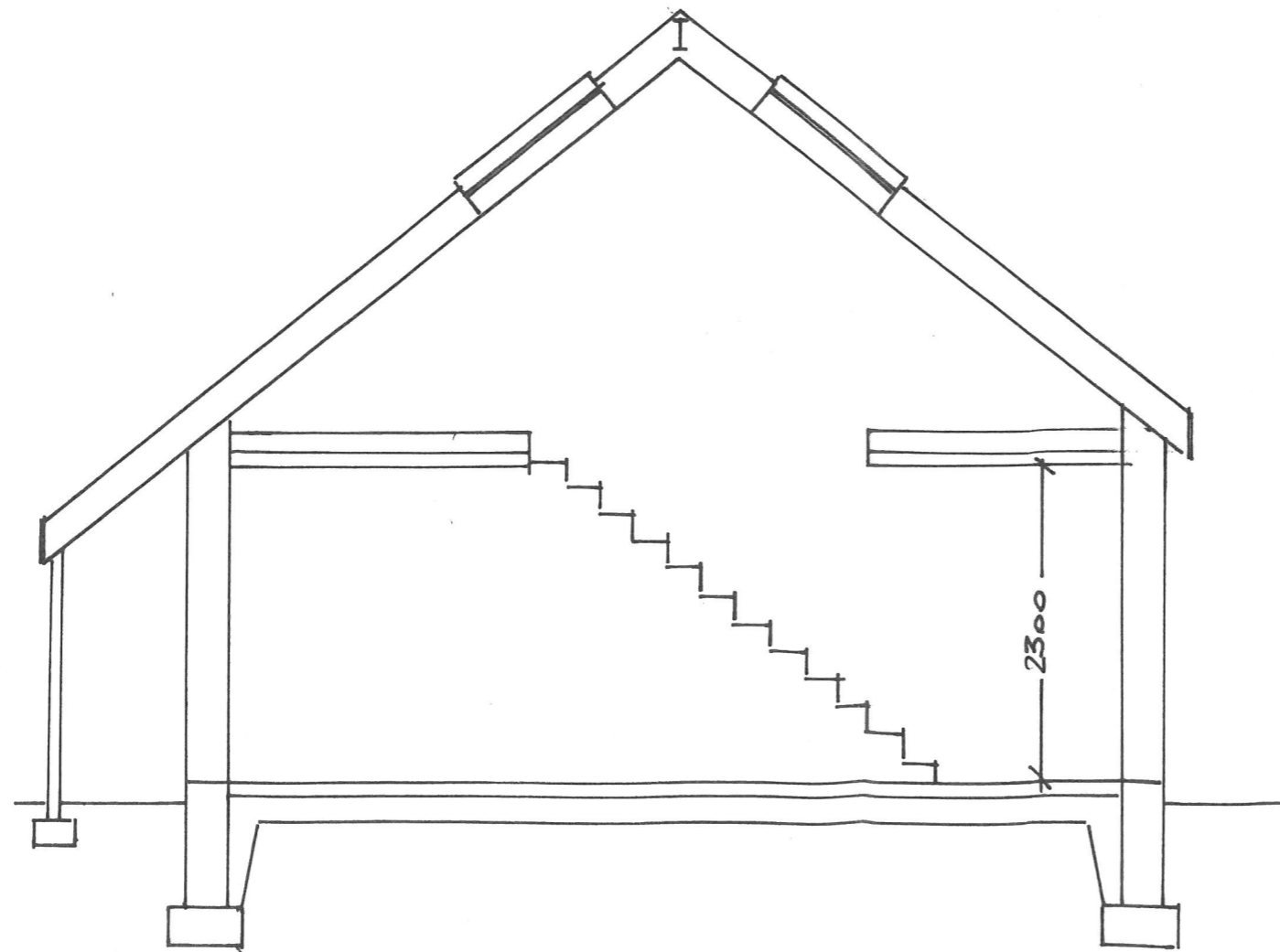

Cross Section AA  
Scale 1:50

Sept '23

Dwg. No 4.

At Planning & Building Services, Timsbury, Bath, BA2 0DD

01761 470544