

EXISTING SIDE (EAST) ELEVATION
SCALE 1:100

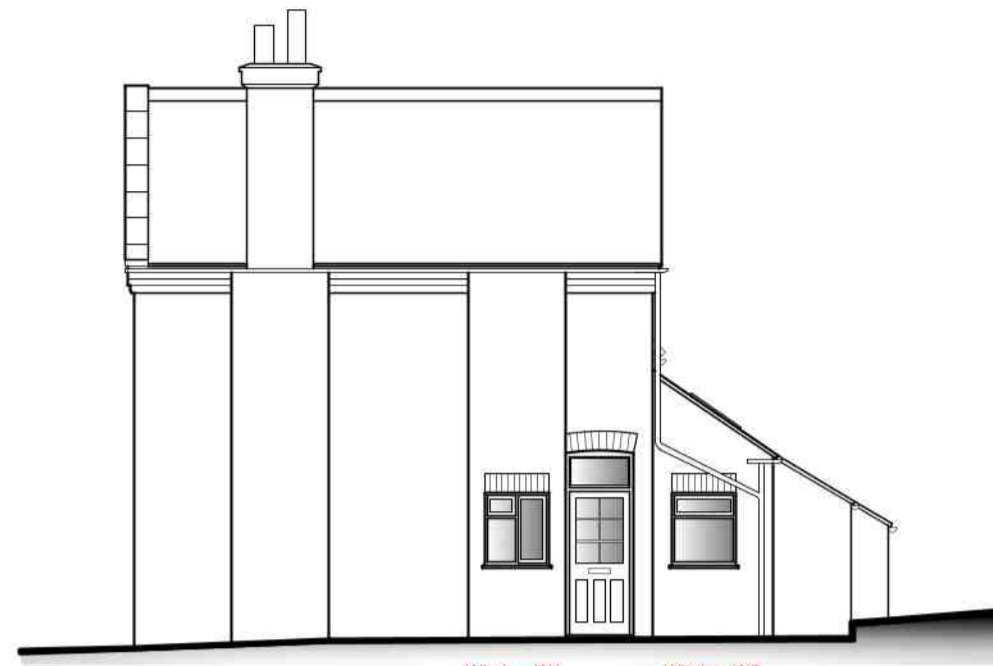

PROPOSED SIDE (EAST) ELEVATION
SCALE 1:100

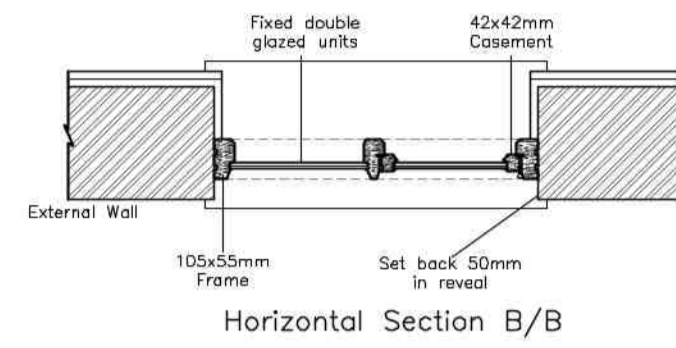
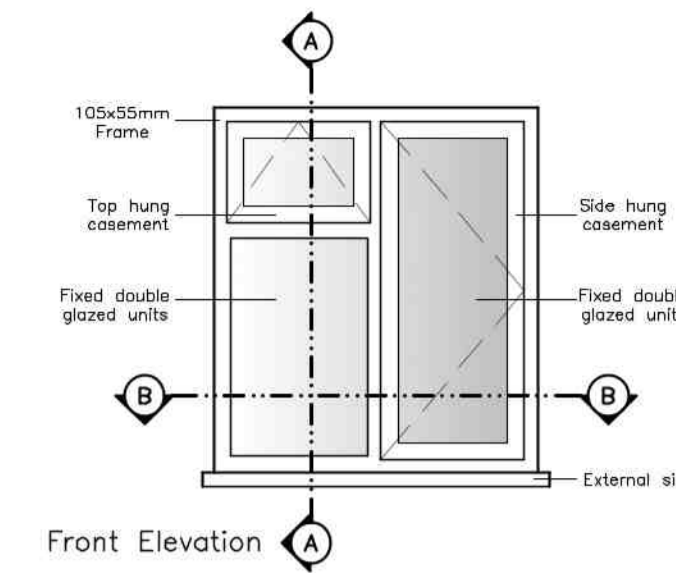

WINDOW DETAILS (W1)
SCALE 1:20

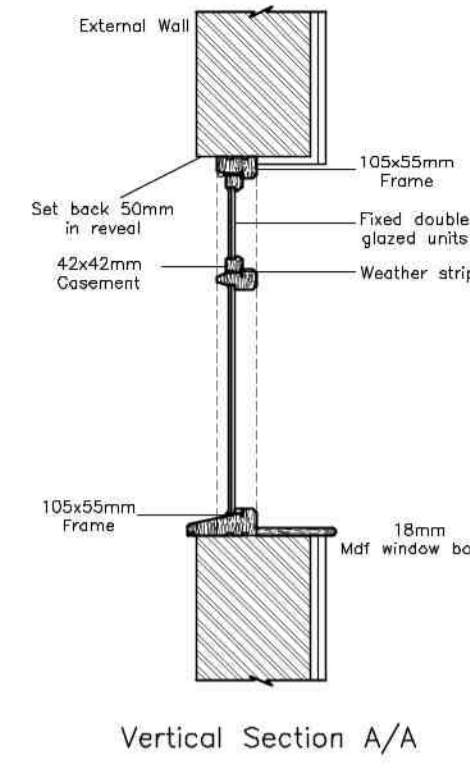

Notes:-
Window and door styles to match existing
All replacement windows and door to be softwood timber painted white to match existing.
Existing openings to remain unchanged

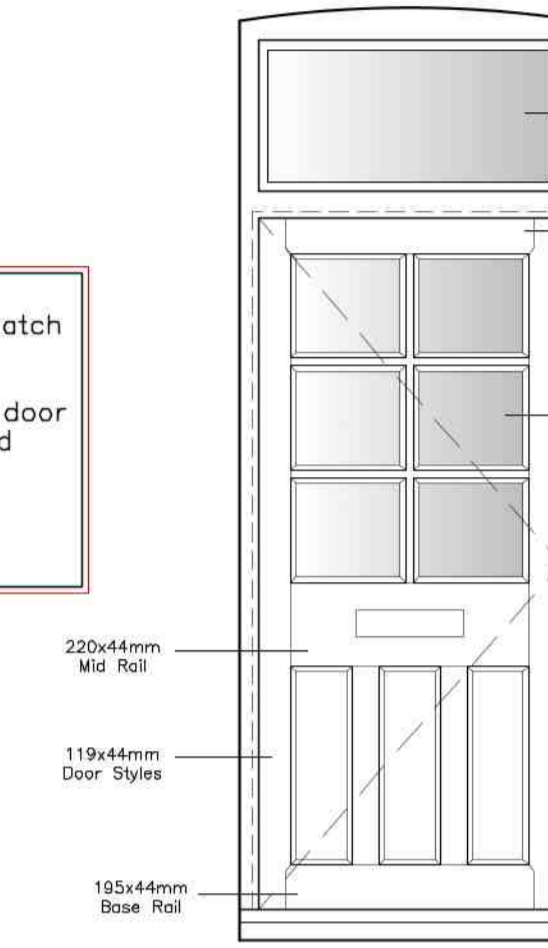

DOOR DETAILS (D1)
SCALE 1:20

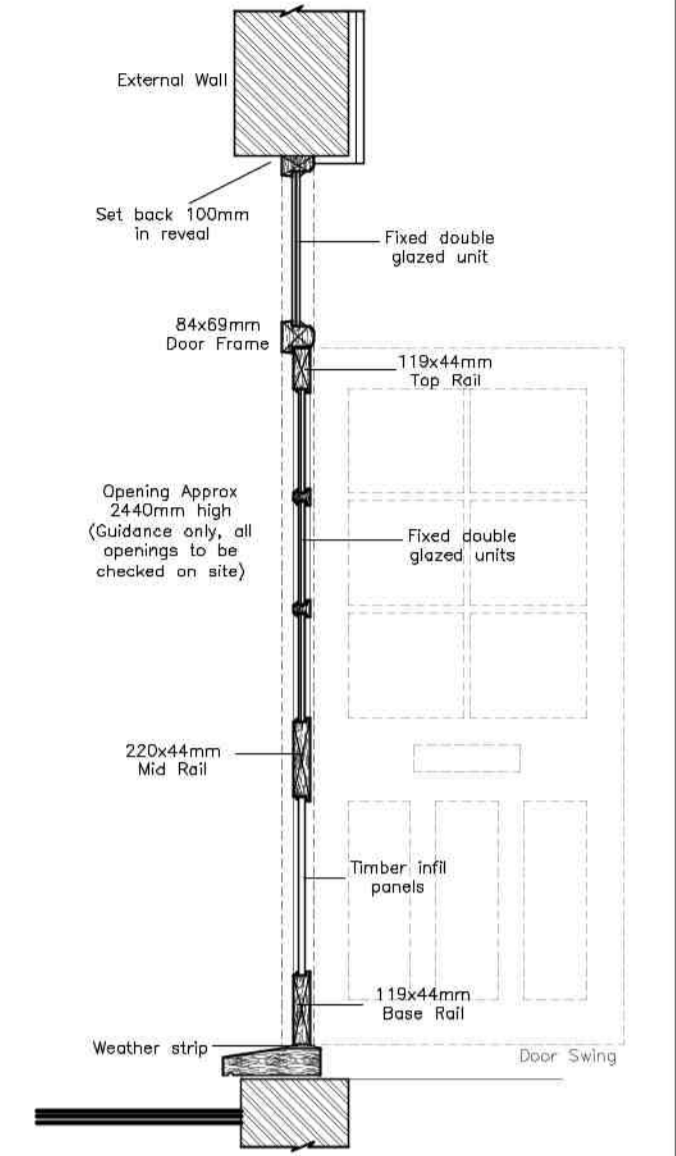

DOOR DETAILS (D1)
SCALE 1:20

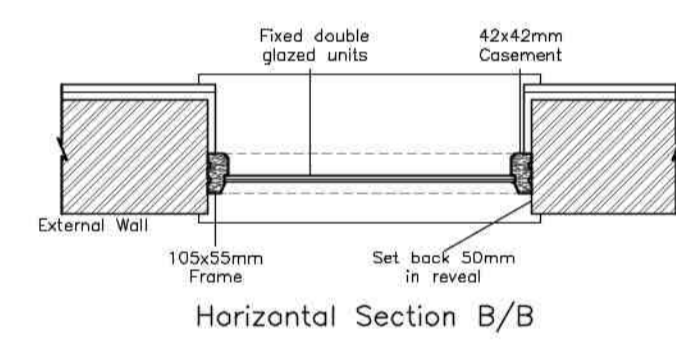
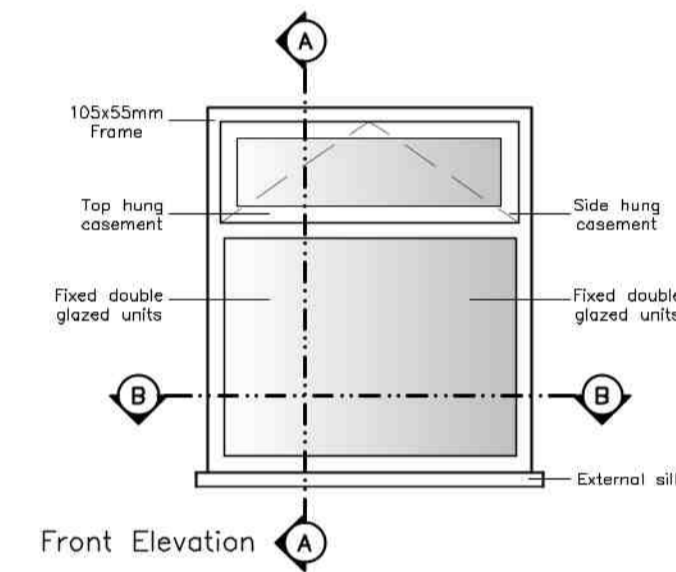

WINDOW DETAILS (W2)
SCALE 1:20

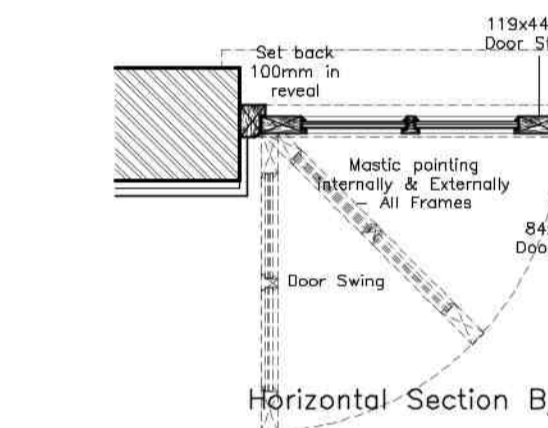
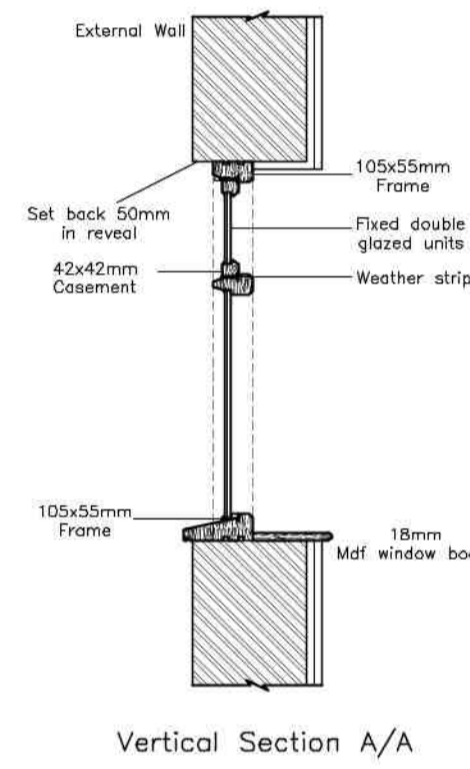

DOOR DETAILS (D1)
SCALE 1:20

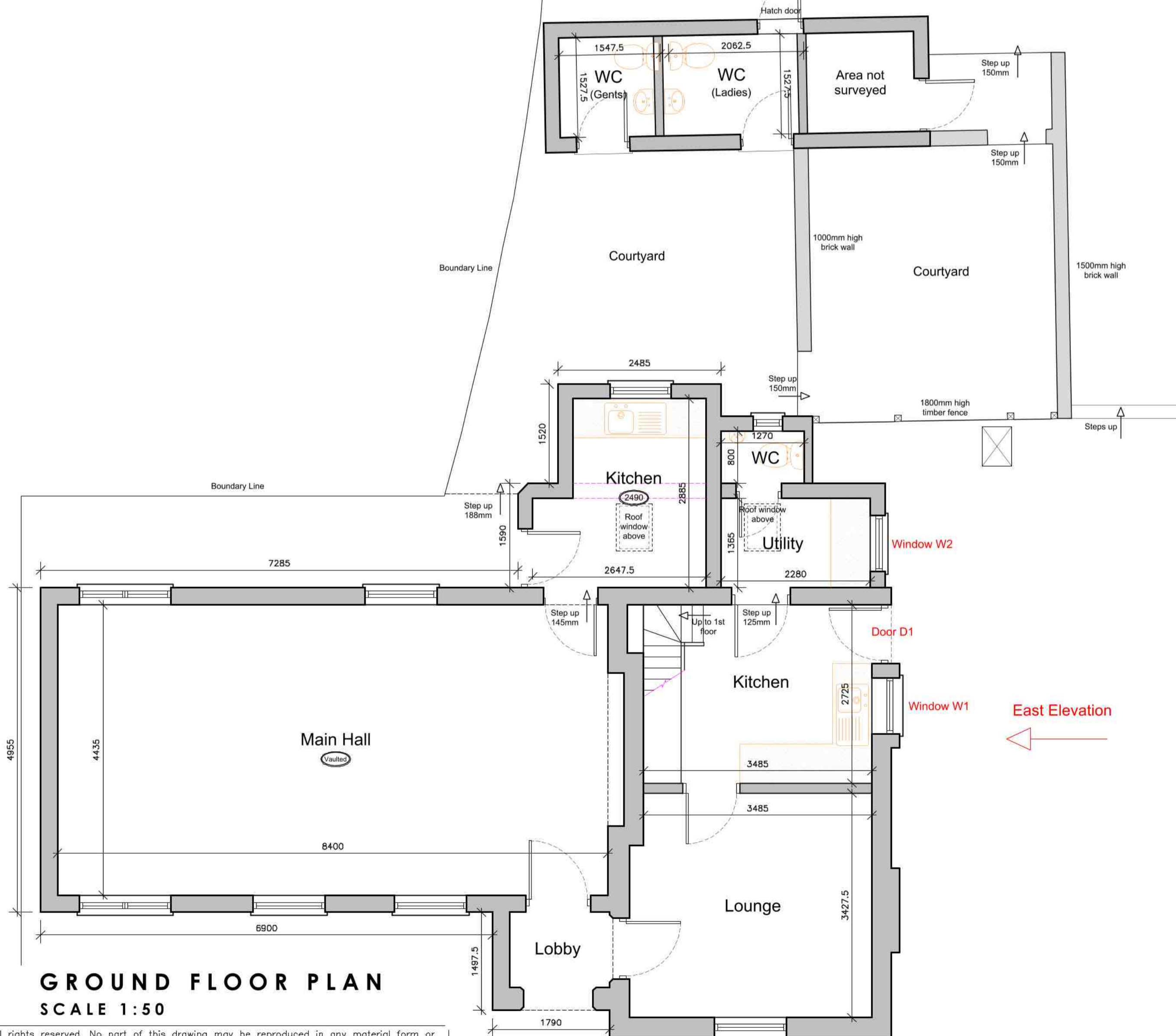
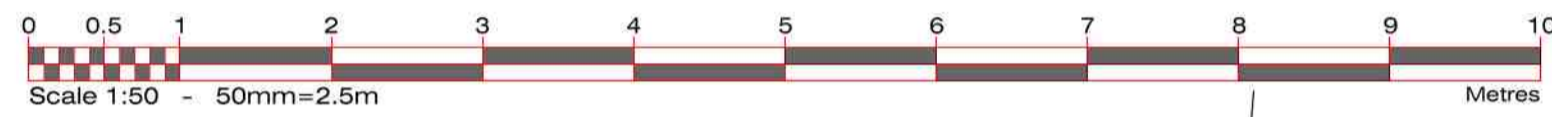
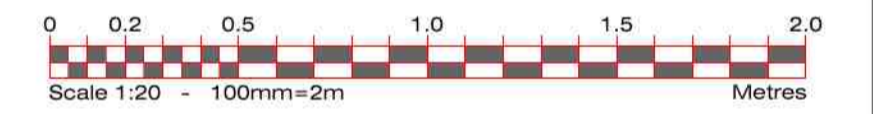

GROUND FLOOR PLAN
SCALE 1:50

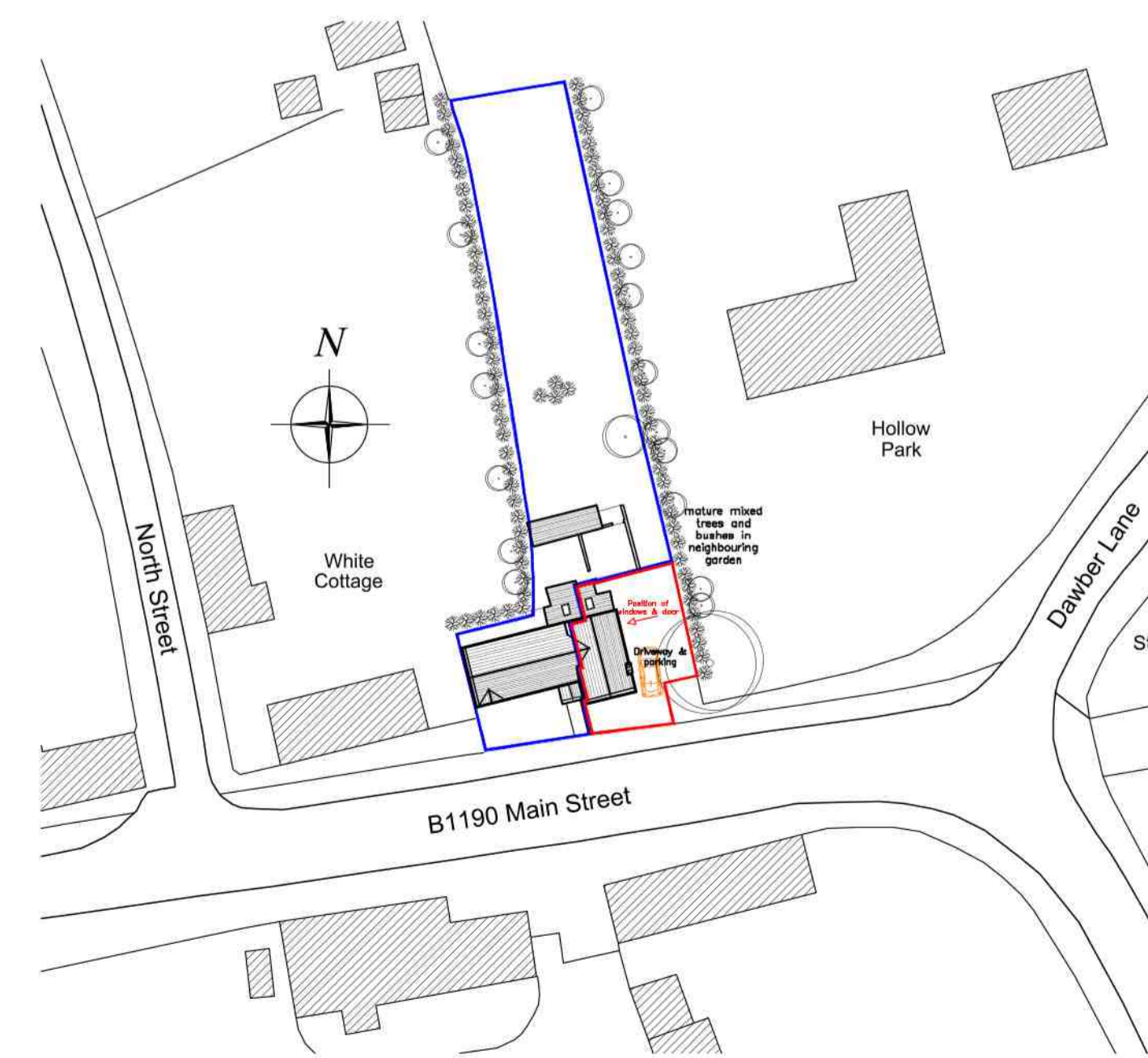

BLOCK PLAN
SCALE 1:500

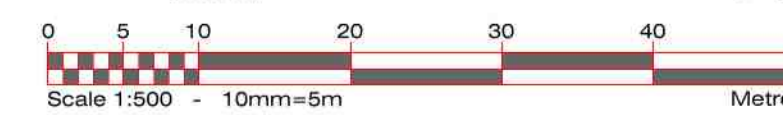

Rev A Minor amendments to drawing 09-10-2023

Residential | Commercial | Industrial



ARCHITECTURAL SERVICES
Little Bishops Cottage Staunton Road Frithville Boston
Lincolnshire PE22 7ED

APPLICANT NAME:
Trustee Thimbleby Village Hall

PROPOSAL:
Proposed Replacement Door & Windows
The Old School House
Main Street
Thimbleby
Lincolnshire, LN9 5RE

DATE:
Oct 2023

SCALE:
As Shown

DRAWING TITLE:
Existing and Proposed Plans,
Elevations & Details

DRAWING NO:
12-425-10

REVISION:
A

© All rights reserved. No part of this drawing may be reproduced in any material form or transmitted to any other person without prior written permission of Studio 21 Design Ltd. Do not scale this drawing, use figured dimensions only. Contractors are responsible for taking and checking site dimensions. Any discrepancies must be reported immediately.