

Proposed Site Plan 1:500

— = Root Protection Area of Retained Tree
 Diameter of Tree trunk at 1.5m above Grd Level = 220cm.
 Therefore diameter of RPA for retained tree = 5.28m

LEGEND (Proposed Site Plan)

- <Dt> Private Drive - Graveled
- <Pa> Parking and Turning Area - Graveled
- <La> Lawn
- <Wfb> Wild Flower Bed
- <Po> Patio

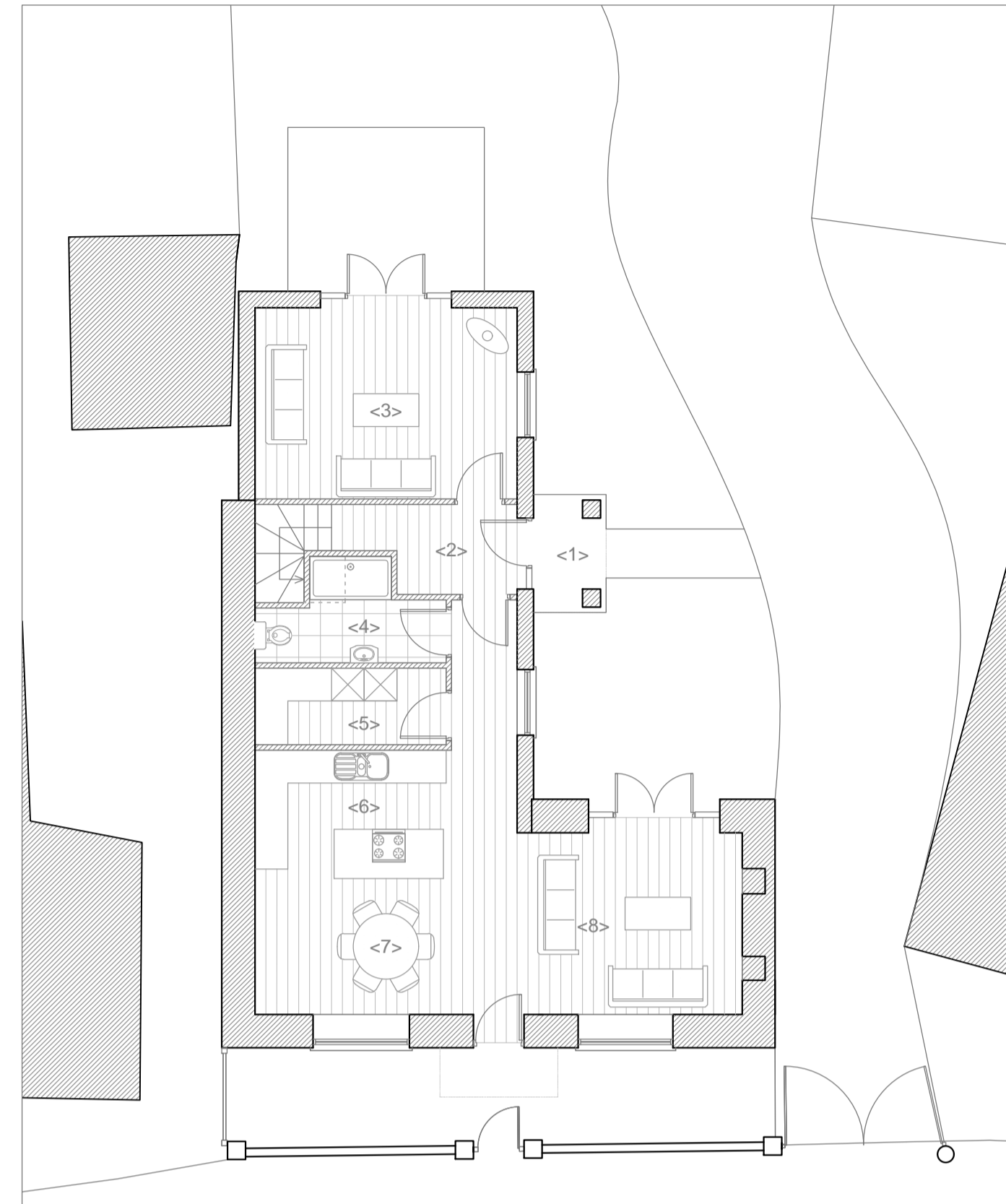

Proposed Ground Floor Plan 1:100

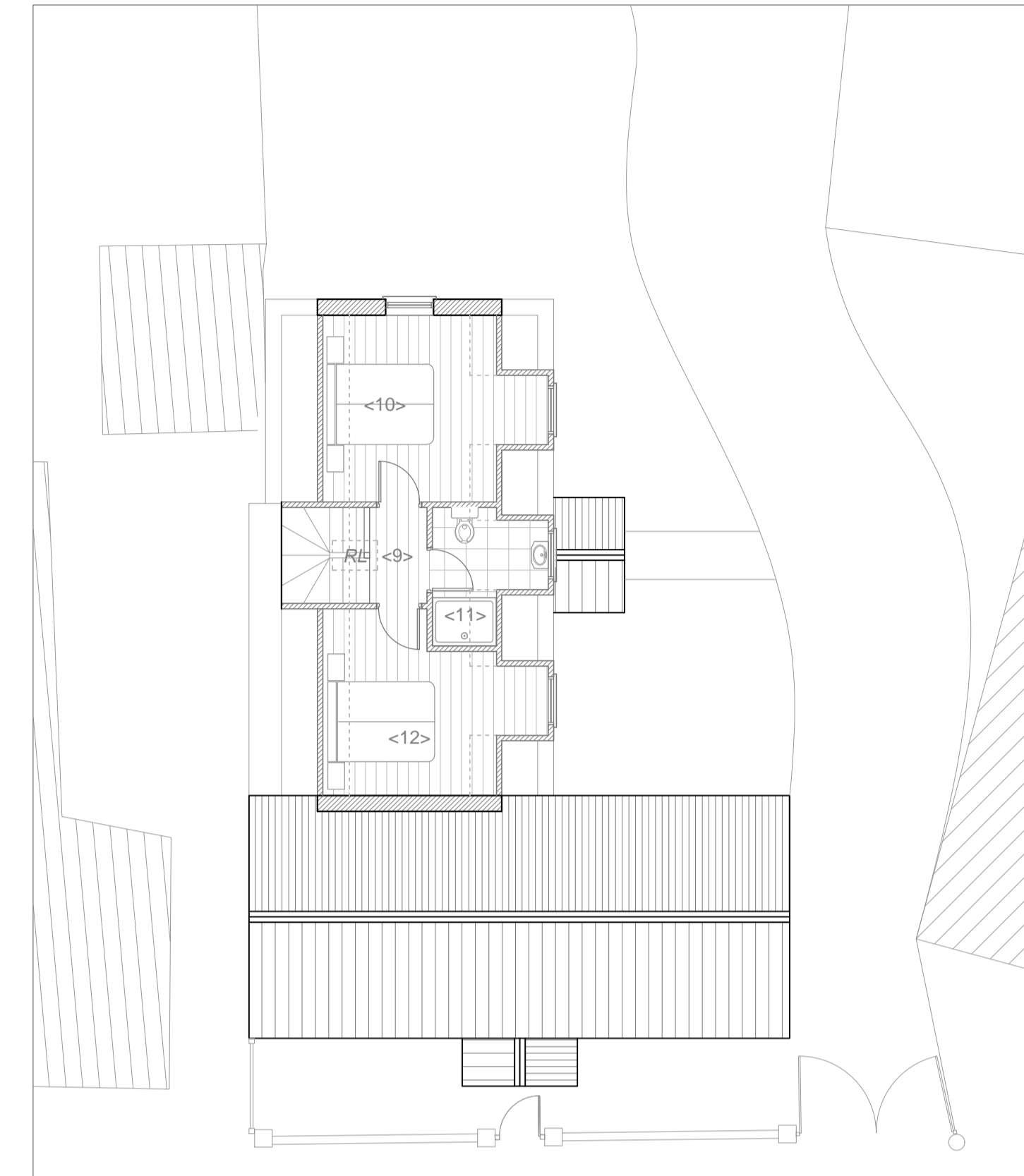

Proposed First Floor Plan 1:100

Notes
 Do not scale off this drawing - All dimensions and setting out to be verified on site. If in doubt contact the originator for clarification.
 The contents of this drawing are covered by copyright and remain the property of Guy Forman Architect. The drawing is issued on the condition that it is not copied, reproduced, altered or disclosed to any unauthorised person, whether wholly or in part without the consent in writing of Guy Forman Architect.

LEGEND (Proposed Ground & First Floor Plans)

- <1> Porch
- <2> Entrance Hall
- <3> Living Room
- <4> Shower Room
- <5> Utility Room
- <6> Kitchen Space
- <7> Dining Space
- <8> Living Space
- <9> Landing
- <10> Double Bedroom
- <11> Shower Room
- <12> Double Bedroom

<RL> Conservation Roof Light

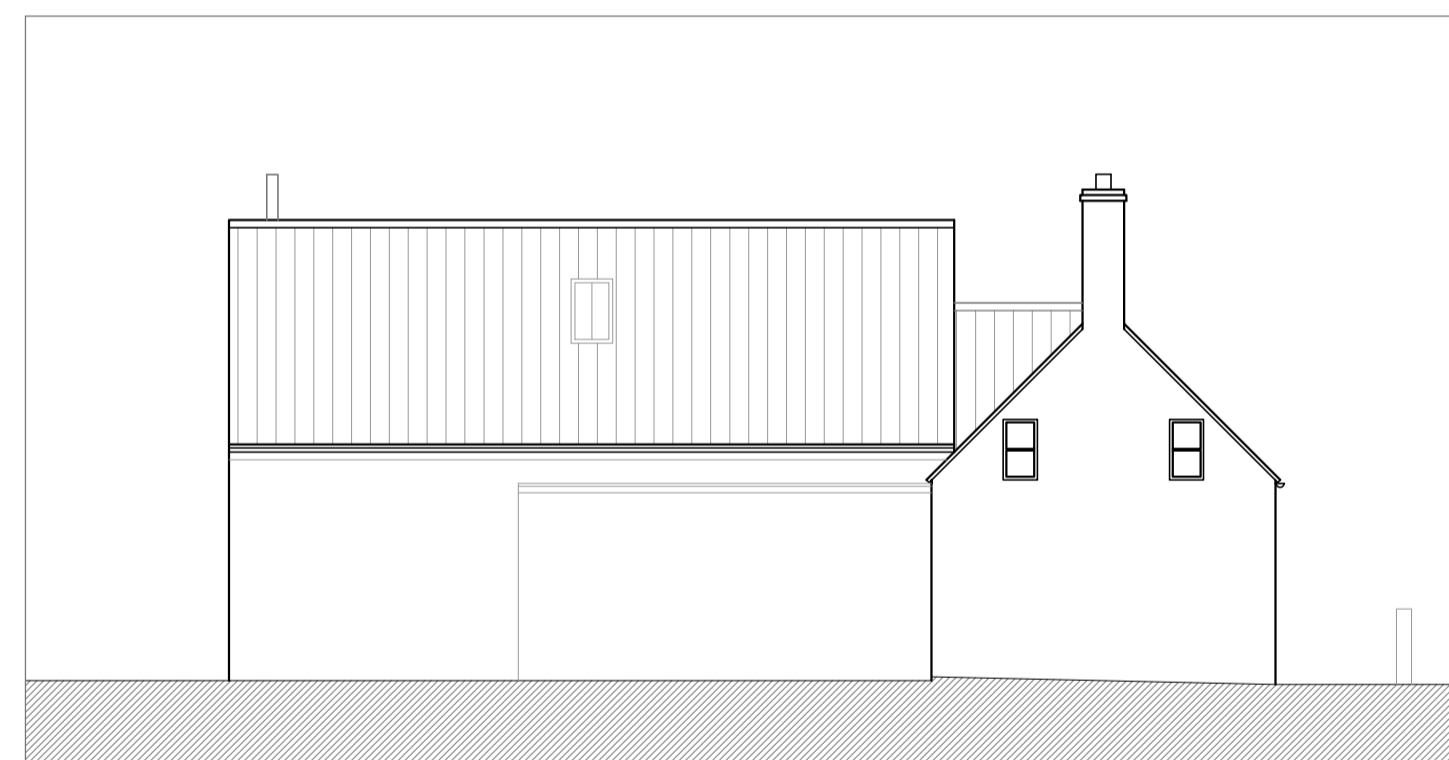

Proposed North-West Elevation 1:100



Proposed South-West Elevation 1:100 (neighboring dwellings shown indicatively) <Sw> = Stone boundary wall & cappings



Proposed South-East Elevation 1:100



Proposed North-East Elevation 1:100 (section through neighboring dwellings in rear-ground shown indicatively)

A South-west elevation amended to show extension beyond. 05.10.21 GC GF

Rev	Description	Date	By	Chk
-----	-------------	------	----	-----

For Planning

17 High Street, Heighington
 Proposed Single and a Half Storey Rear Extension

guyforman
 ARCHITECT & PLANNERS

The Old Mill - Chapel Hill - Lincolnshire - LN4 4QB
 guy@guyformanarchitects.com
 Office: 01526 268181

**Proposed
 Plans & Elevations**

Scale:	Date:	Drawn:	Checked:
A1 Sheet	22/08/23	GC	GF

Drawing No.:	Rev:
523-SPE-P-01	A