

**Notes**

Do not scale off this drawing - All dimensions and setting out to be verified on site. If in doubt contact the originator for clarification.  
 The contents of this drawing are covered by copyright and remain the property of Guy Forman Architect. The drawing is issued on the condition that it is not copied, reproduced, altered or disclosed to any unauthorised person, either wholly or in part without the consent in writing of Guy Forman Architect.

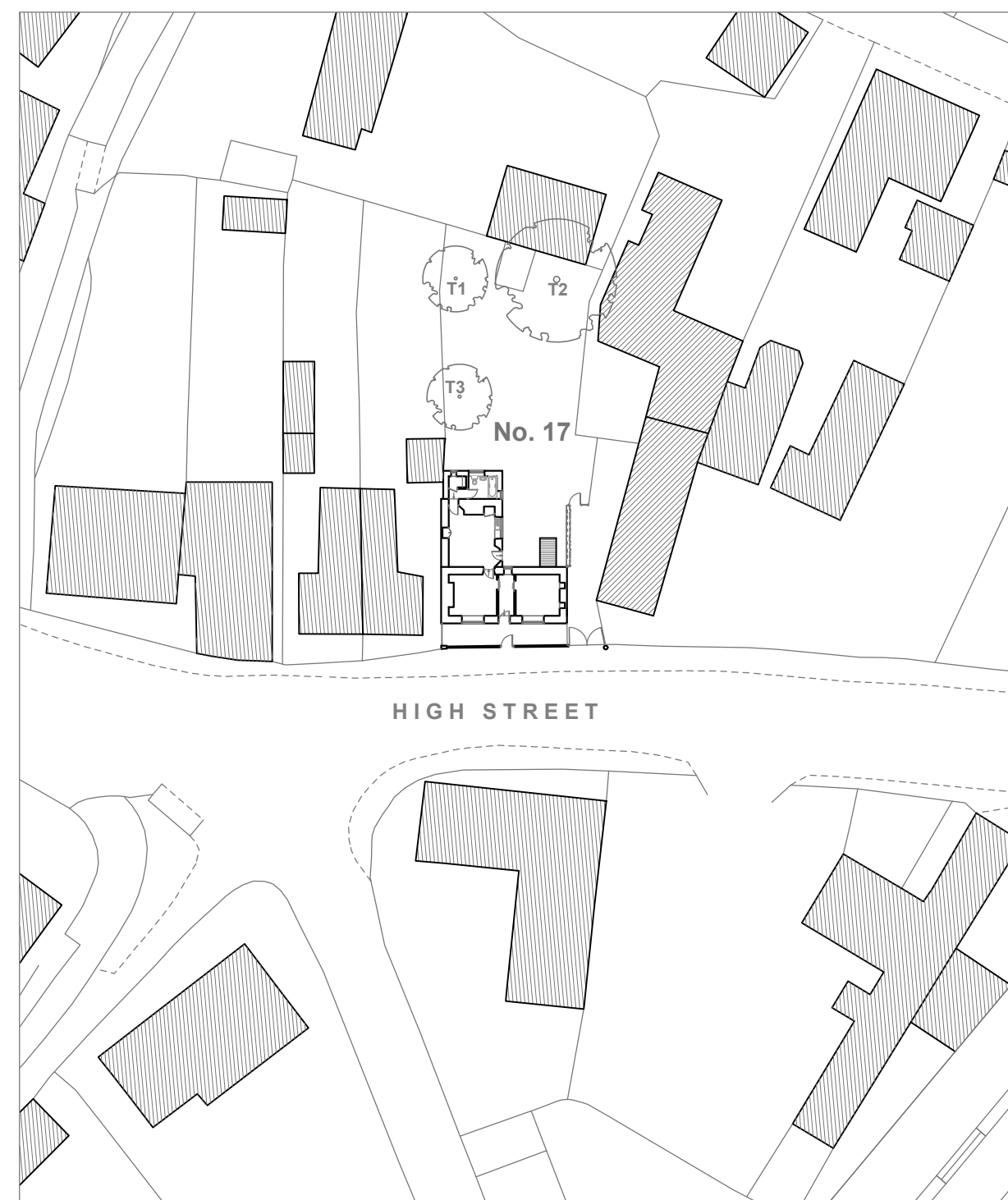

Existing Site Plan 1:500

Tree T1 = Retained  
 Tree T2 = Fruit Tree next to building to be felled.  
 Tree T3 = Tree with rotten trunk to be felled.

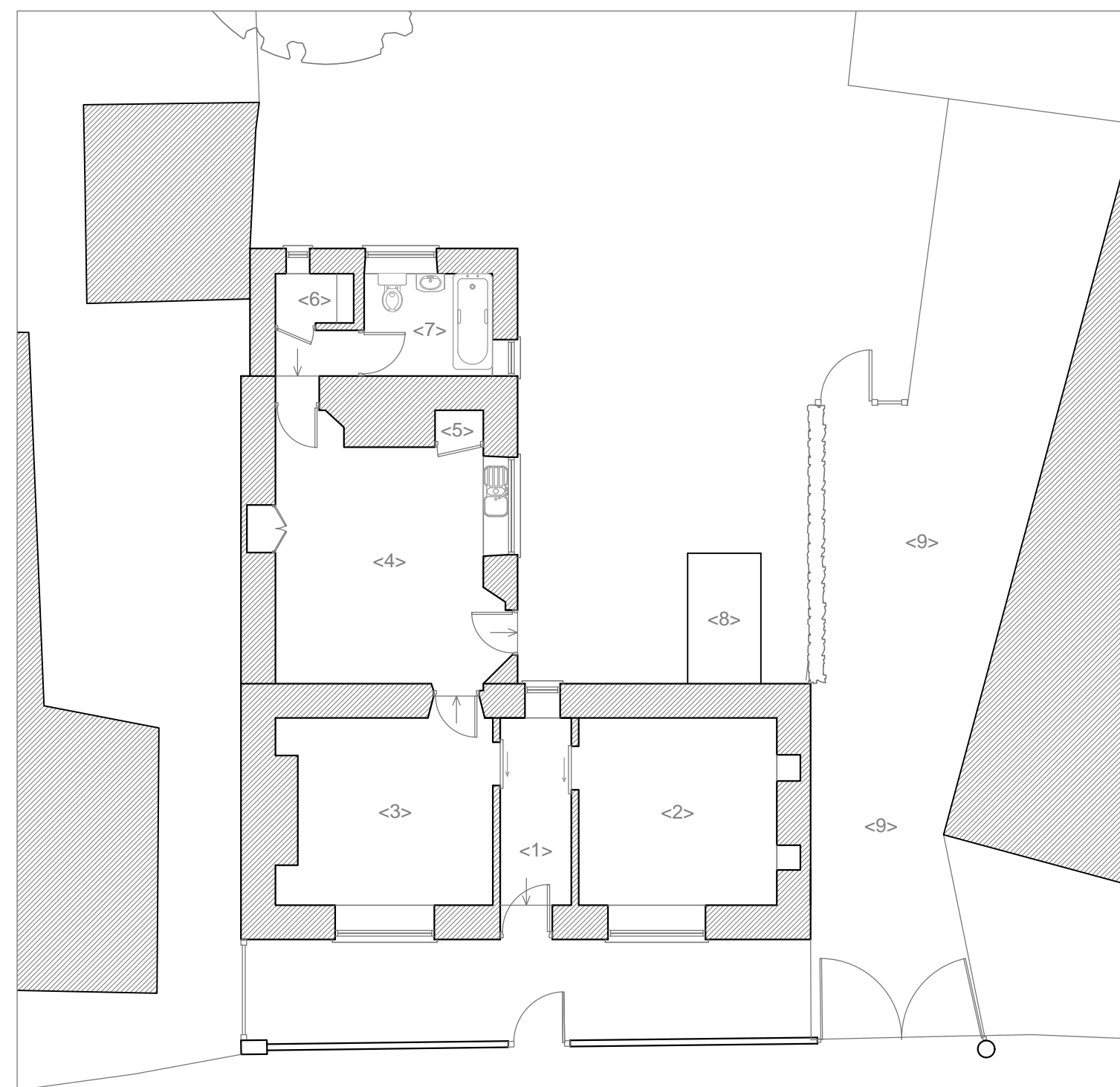
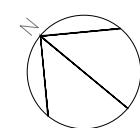

Existing Ground Floor Plan 1:100



**LEGEND (Existing Ground Plan)**

- <1> Entrance Hall
- <2> Double Bedroom
- <3> Living Room
- <4> Kitchen/ Dining Space
- <5> Cylinder Cupboard
- <6> Pantry
- <7> Bathroom
- <8> Log Store
- <9> Driveway/ Car Parking

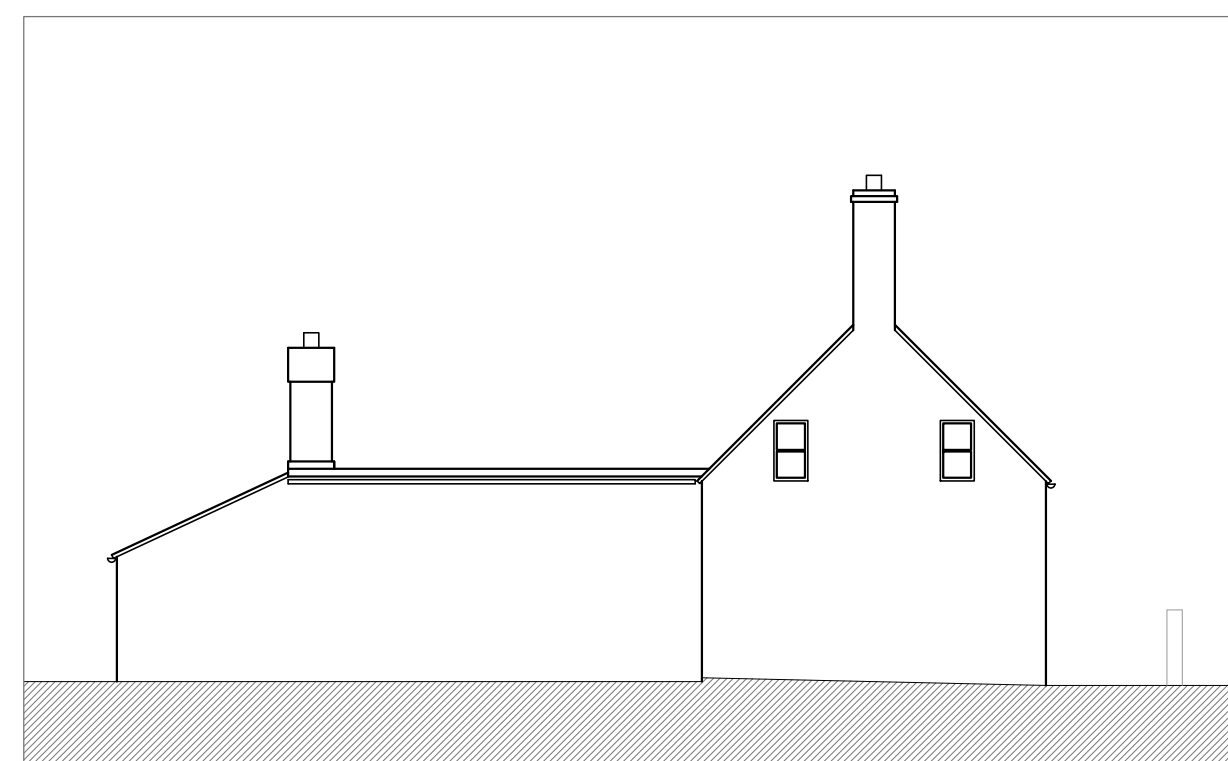

Existing North West Elevation 1:100

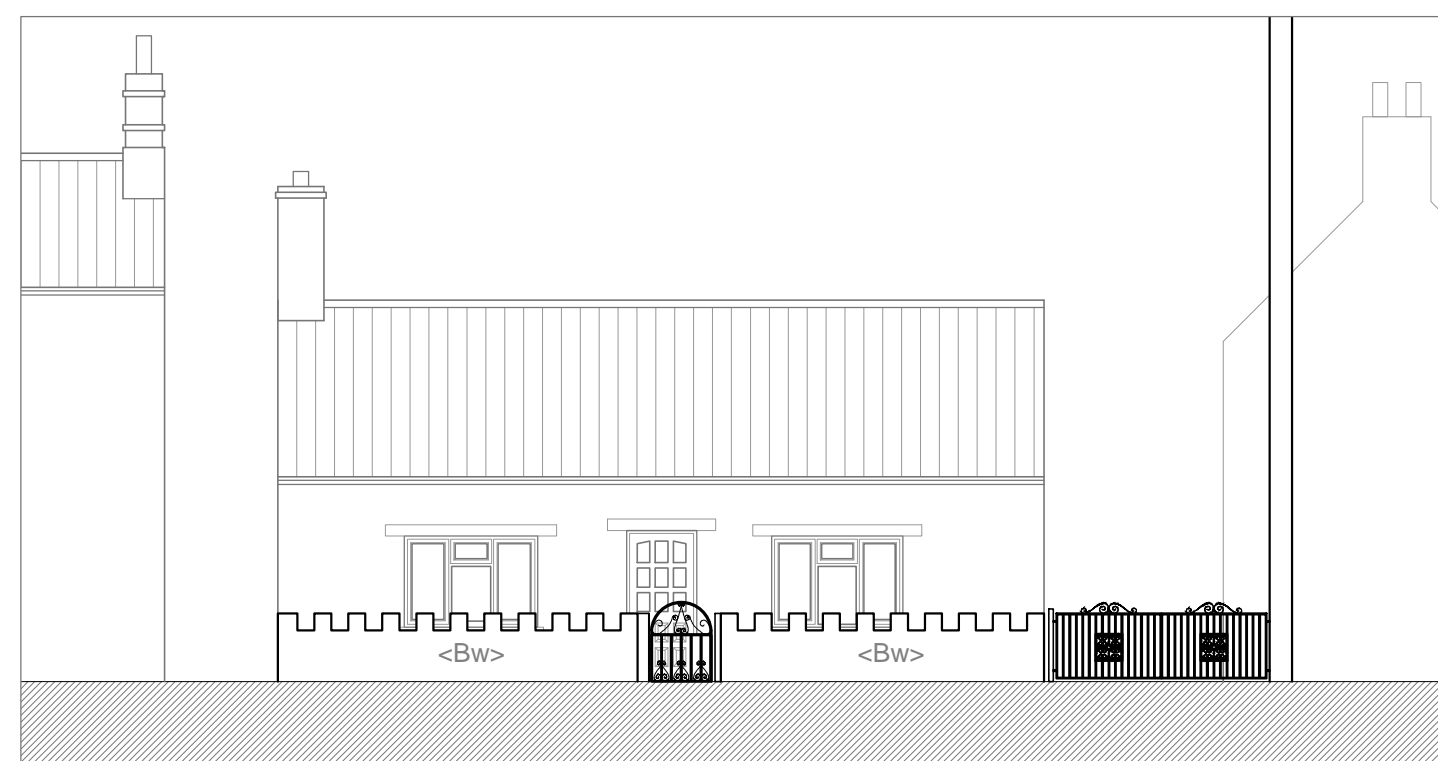

Existing South West Elevation 1:100 (neighboring dwellings shown indicatively)

<Bw> = Castellated block-work boundary wall



Existing South East Elevation 1:100 (log store not shown for clarity)

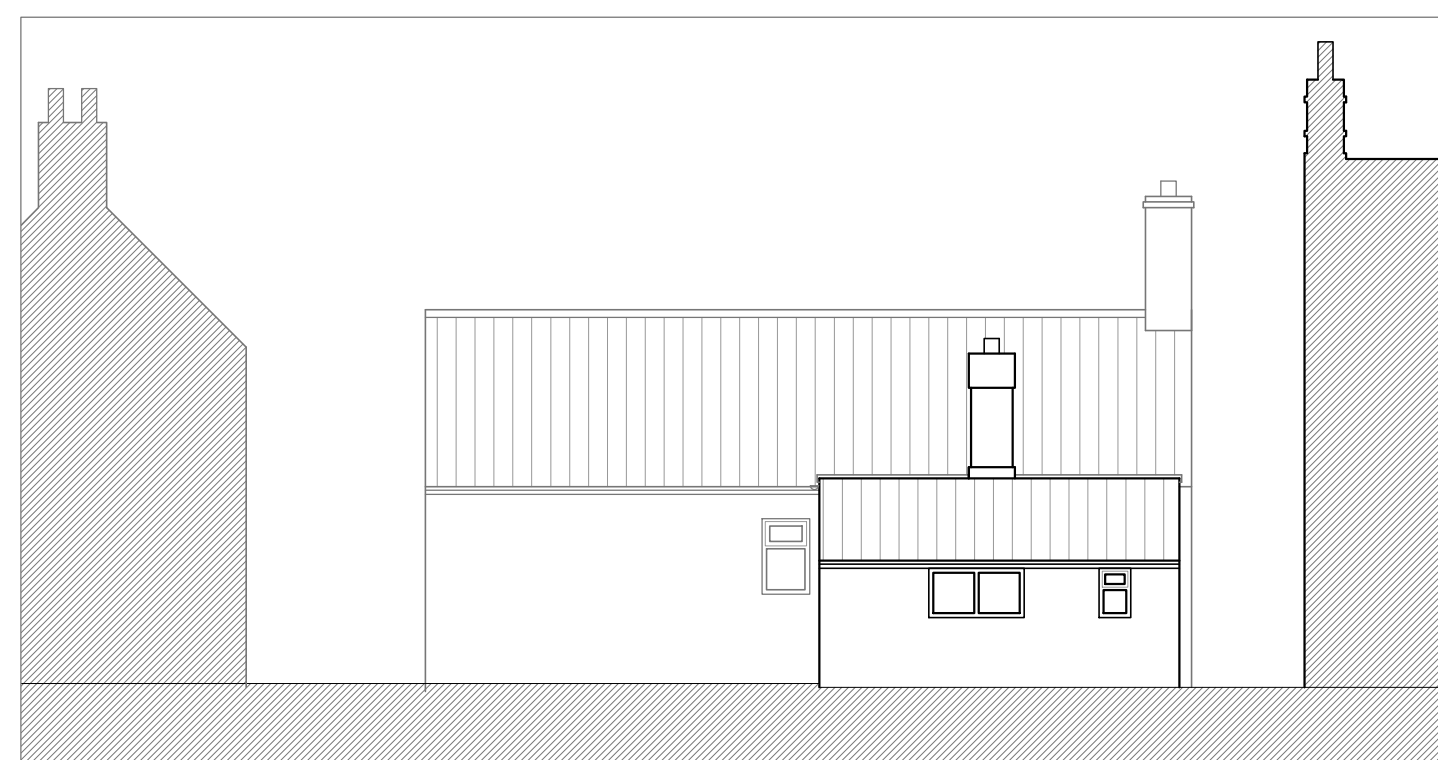

Existing North East Elevation 1:100 (section through neighboring dwellings in rear-ground shown indicatively)

Rev	Description	Date	By	Chk
-----	-------------	------	----	-----

For Planning

17 High Street, Heighington  
 Proposed Single and a Half Storey Rear Extension

**guyforman**  
 ARCHITECT & PLANNERS

The Old Mill - Chapel Hill - Lincolnshire - LN4 4QB  
 guy@guyformanarchitects.com  
 Office: 01526 268181

Existing  
 Plans & Elevations

Scale: A1 Sheet	Date: 22/08/23	Drawn: GF	Checked: GF
--------------------	-------------------	--------------	----------------

Drawing No.:	Rev:
523-SPE-E-01	-