



FRONT



REAR



SIDE

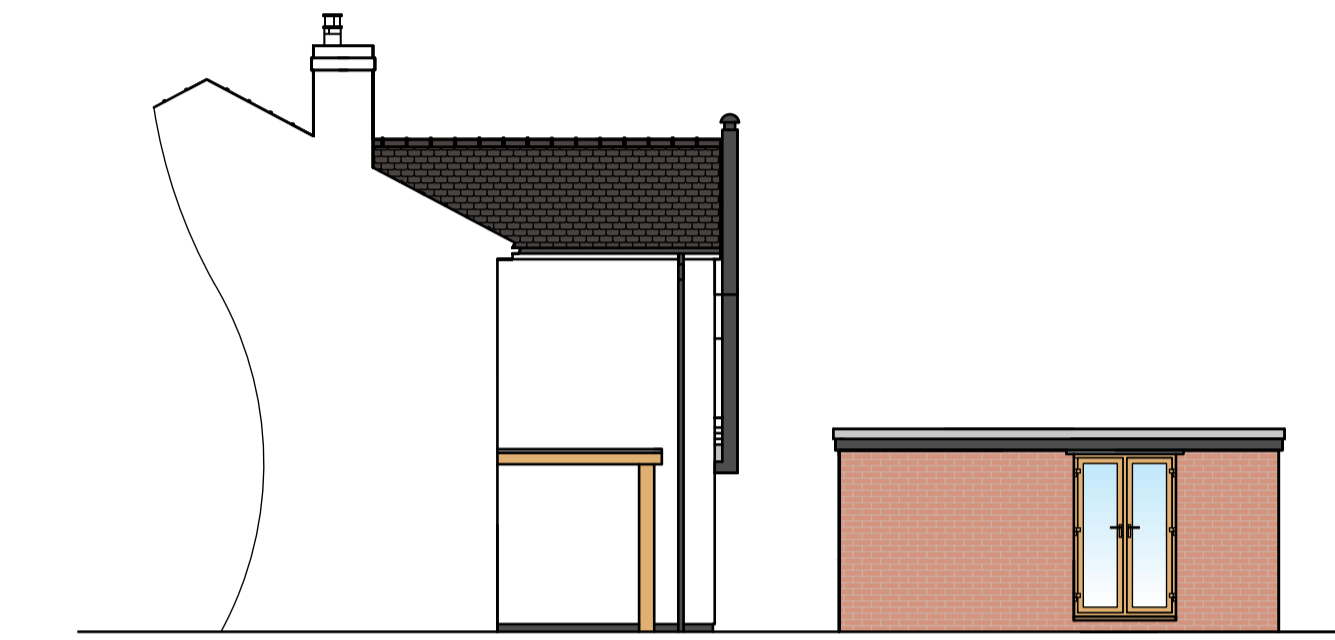

SIDE

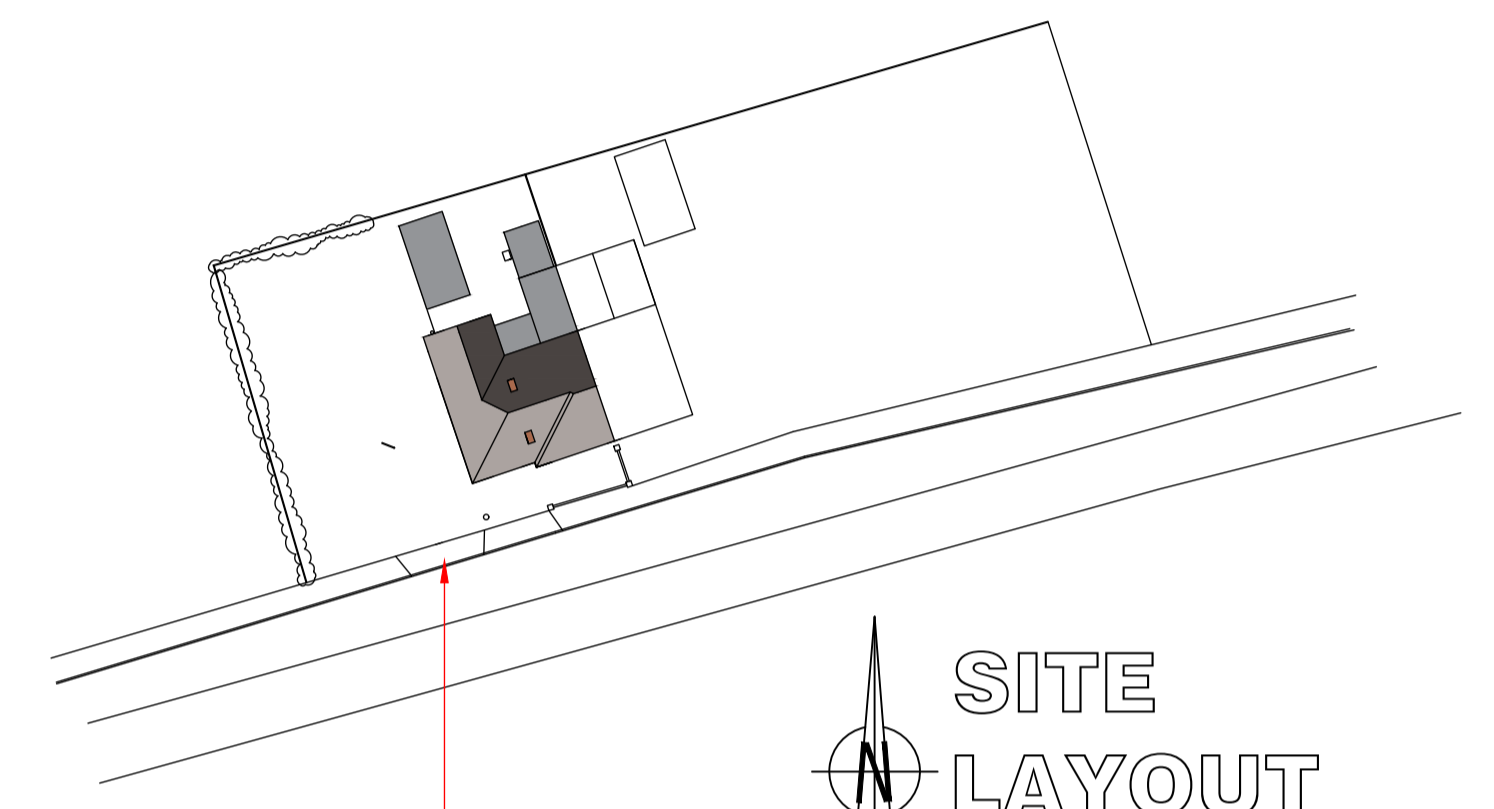

SITE LAYOUT

existing drop kerb extended / front walling adapted as nec.

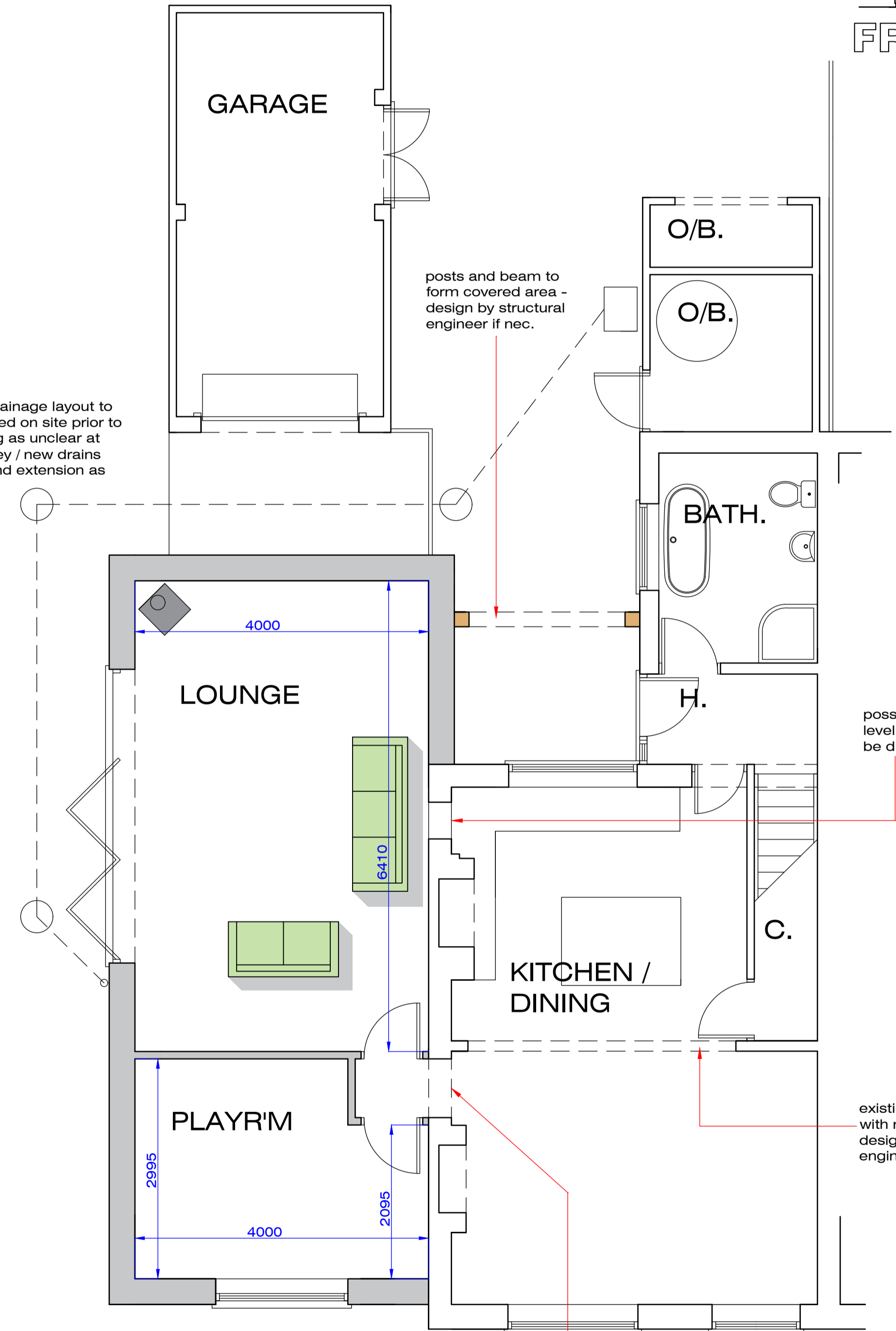

GROUND FLOOR

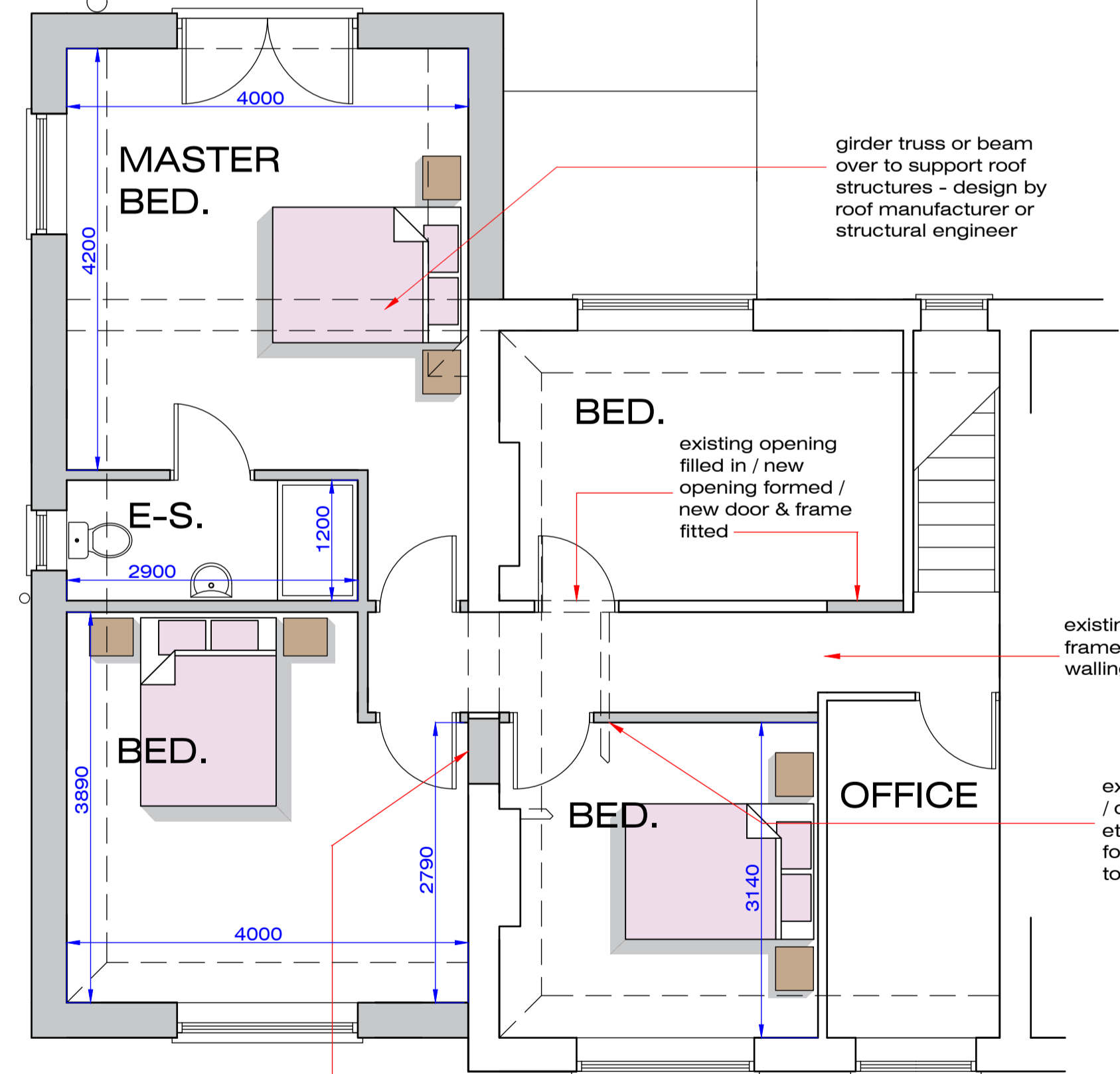

FIRST FLOOR

Due to changes in ownership / classification of all private drains, all exact drainage locations / routes / depths / sizes / etc. to be confirmed on site and it is to be established between client, contractor and LA BCO if a Build Over / Near Agreement with Anglian Water is required.

A high level cable exists that attaches to the property. The client is to contact the suppliers to discuss the alterations required to the cable to enable the extension to be built - this is to be done prior to work starting. All works to the supply are to be done by a person competent to do so and in accordance with guidance to be provided by the supplier.



Greetwell Place - 2 Linciln Way - Greetwell Road - Lincoln - LN2 4US

Project: PROPOSED TWO STOREY EXTENSION TO SIDE
2, Grange Farm Cottages, Grange Lane, Nocton Heath, Nocton, Lincoln.

Client: Mr & Mrs Williamson

Scale @ A1: 1:50 / 1:100 / 1:500
Date: Sept.23
Dwg No: 74/23/02/B

Plan: PROPOSED

Revised:
Sept.23 A: Plan amended as discussed with client.
Sept.23 B: Plan amended as discussed with client.

drop kerb to be extended and wall adapted as nec. - to be discussed with client