

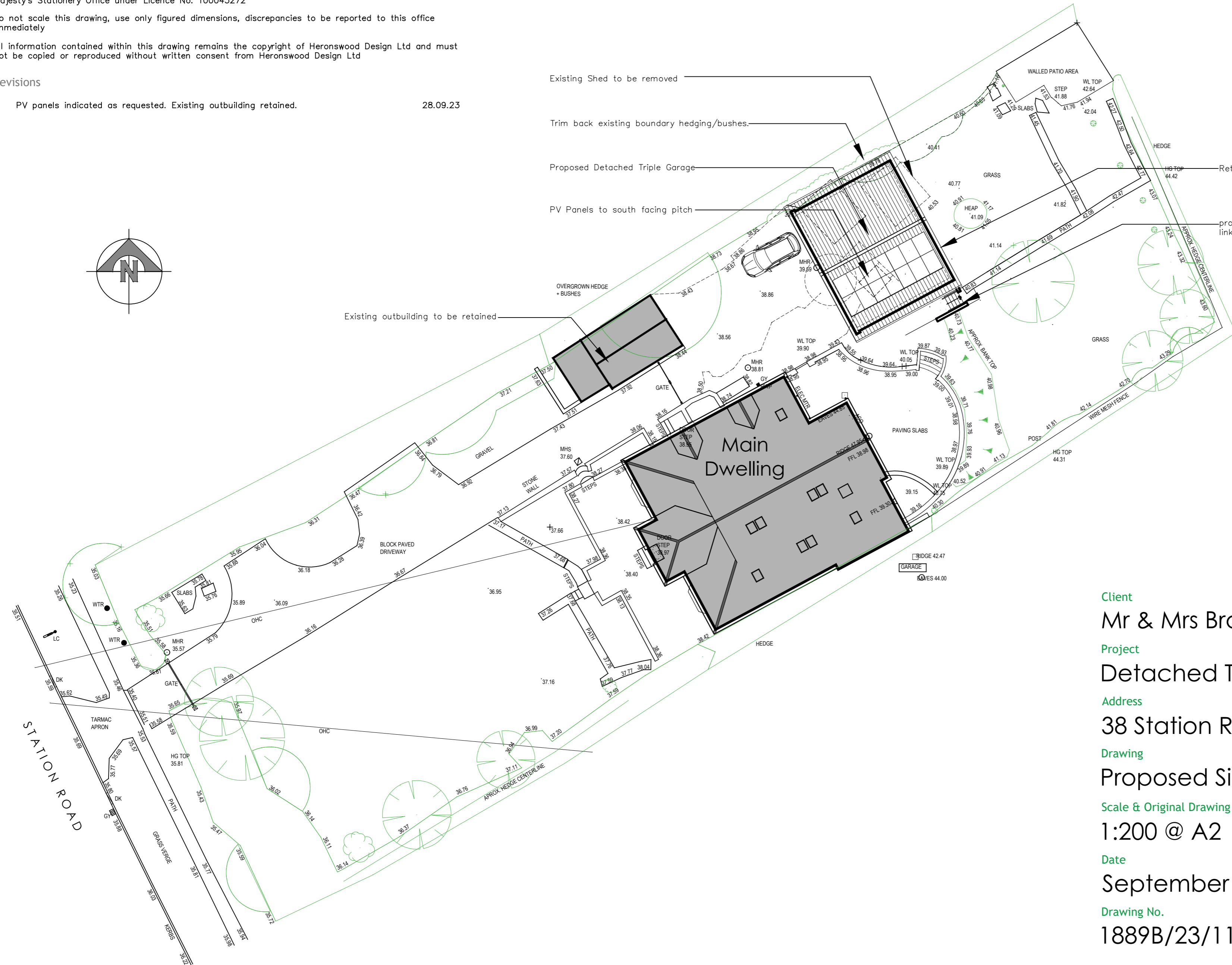

- the reproduction of any ordnance survey information within this drawing is done with the consent of Her Majesty's Stationery Office under Licence No. 100043272
- do not scale this drawing, use only figured dimensions, discrepancies to be reported to this office immediately
- all information contained within this drawing remains the copyright of Heronswood Design Ltd and must not be copied or reproduced without written consent from Heronswood Design Ltd

Revisions

A PV panels indicated as requested. Existing outbuilding retained. 28.09.23

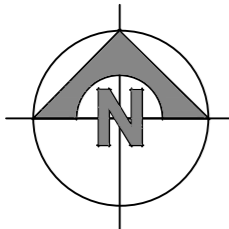

Client

Mr & Mrs Brown

Project

Detached Triple Garage

Address

38 Station Road, Waddington

Drawing

Proposed Site Layout Plan

Scale & Original Drawing Size

1:200 @ A2

Date

September 2023

Drawing No.

1889B/23/11A

Proposed Site Layout Plan

**hw heronswood**  
architectural design

T 01522 690138  
E mail@hwdarchitecture.co.uk  
W www.hwdarchitecture.co.uk

2 Sadler Court | Lincoln | Lincolnshire | LN8 3RG

LinkedIn, Facebook, Twitter icons