

- Notes:
1. ALL LEVELS IN METERS ABOVE ORDNANCE DATUM
  2. ALL DIMENSIONS IN MILLIMETERS UNLESS OTHERWISE STATED
  3. ALL LEVELS AND DIMENSIONS TO BE CONFIRMED BY CONTRACTOR ON SITE PRIOR TO ANY WORKS

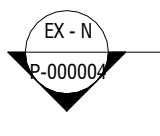
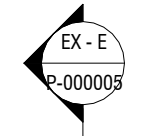
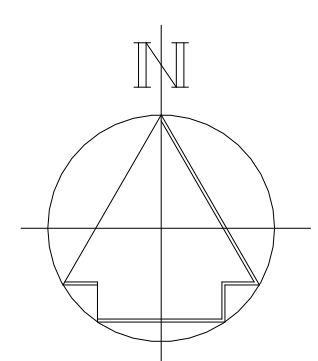
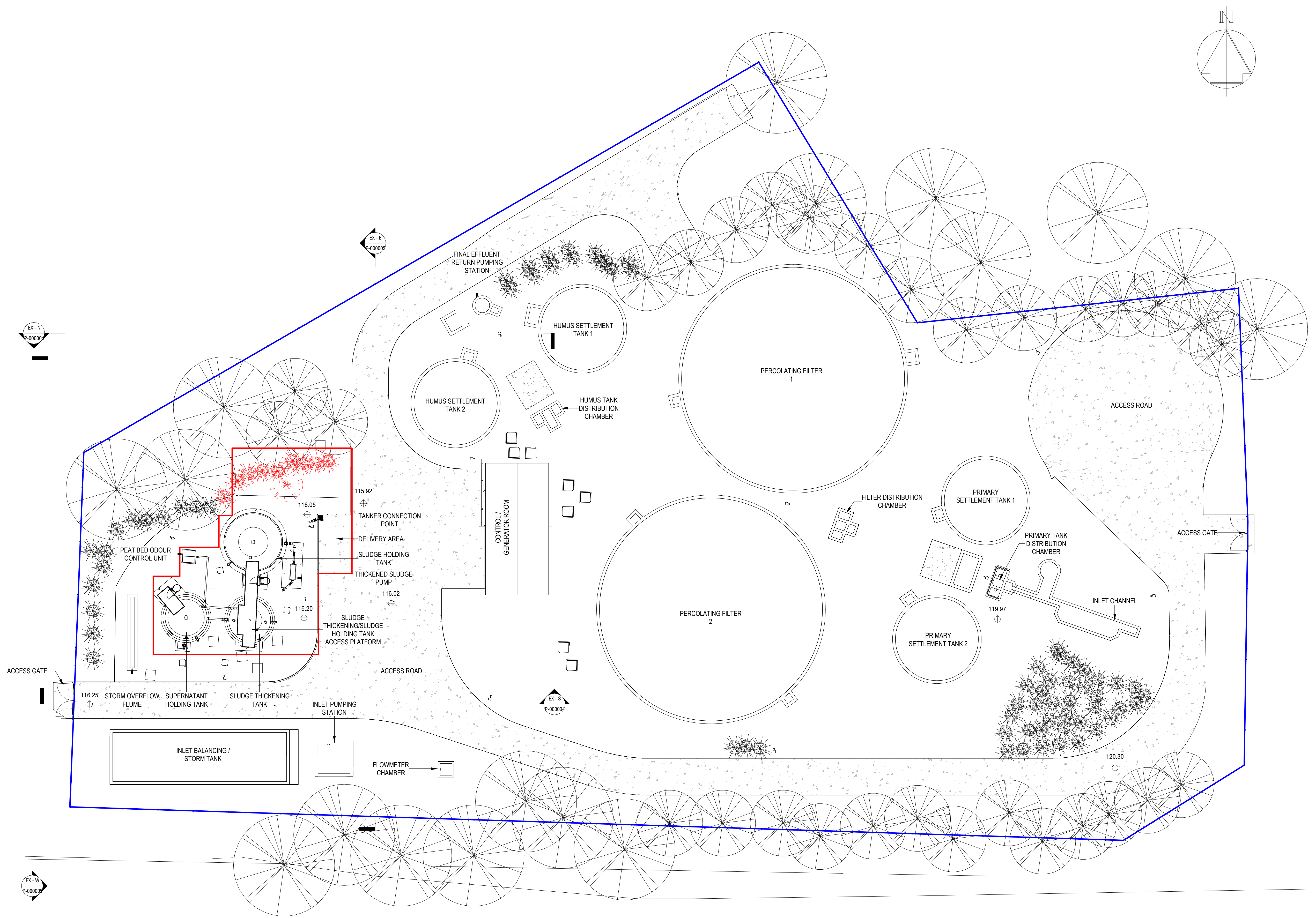

LEGEND:

- SCOTTISH WATER SITE BOUNDARY (SECURITY FENCE)
- PROPOSED DEVELOPMENT (AREA= 315 m<sup>2</sup>)
- - - - EXISTING TREES/BUSHES AND SHRUBS TO BE REMOVED

P02	FOR PLANNING	GD	SzW	06.10.23
P01	FOR PLANNING	GY	SzW	24.08.23
Rev	Description	Ch'kd	App'd	Date

This drawing is the property of Scottish Water and must not be copied or used for any purpose other than that for which it is supplied without the written consent of Scottish Water.  
Copyright © Scottish Water.

**Scottish Water**  
Trusted to serve Scotland

SCOTTISH WATER  
CASTLE HOUSE  
6 CASTLE DRIVE  
CARNEGIE CAMPUS  
DUNFERMLINE  
FIFE  
KY 11 8GG  
Tel 0800 0778778

**RSE**  
ROSS-SHIRE ENGINEERING

Muir of Ord Industrial Estate,  
Muir of Ord,  
Ross-shire,  
IV8 7JJA  
E-mail: info@ross-eng.com  
TEL: 01463 870049  
RSE Job No.34452

Originated By G.Dolby	Drawn By P.Devlin	Checked By G.Yuen	Approved By S.Weier
Date 07.07.23	Date 07.07.23	Date 30.08.23	Date 30.08.23
Scale As indicated@A1	Status A8	Substability Published for Gate 90	

Project Title  
**INSCH STW SLUDGE HOLDING TANK**

Drawing Title  
**PLANNING - EXSTING SITE LAYOUT**

ELLIPSE EQUIPMENT No.	5000062177
ELLIPSE PLANT No.	STW001438
AUTOCODE No.	5279480000
Drawing No.	5279480000-RSE-ZZ-ZZ-DR-T-000002
Revision	P02

EXISTING SITE PLAN  
1:200

