

EXISTING GROUND FLOOR PLAN

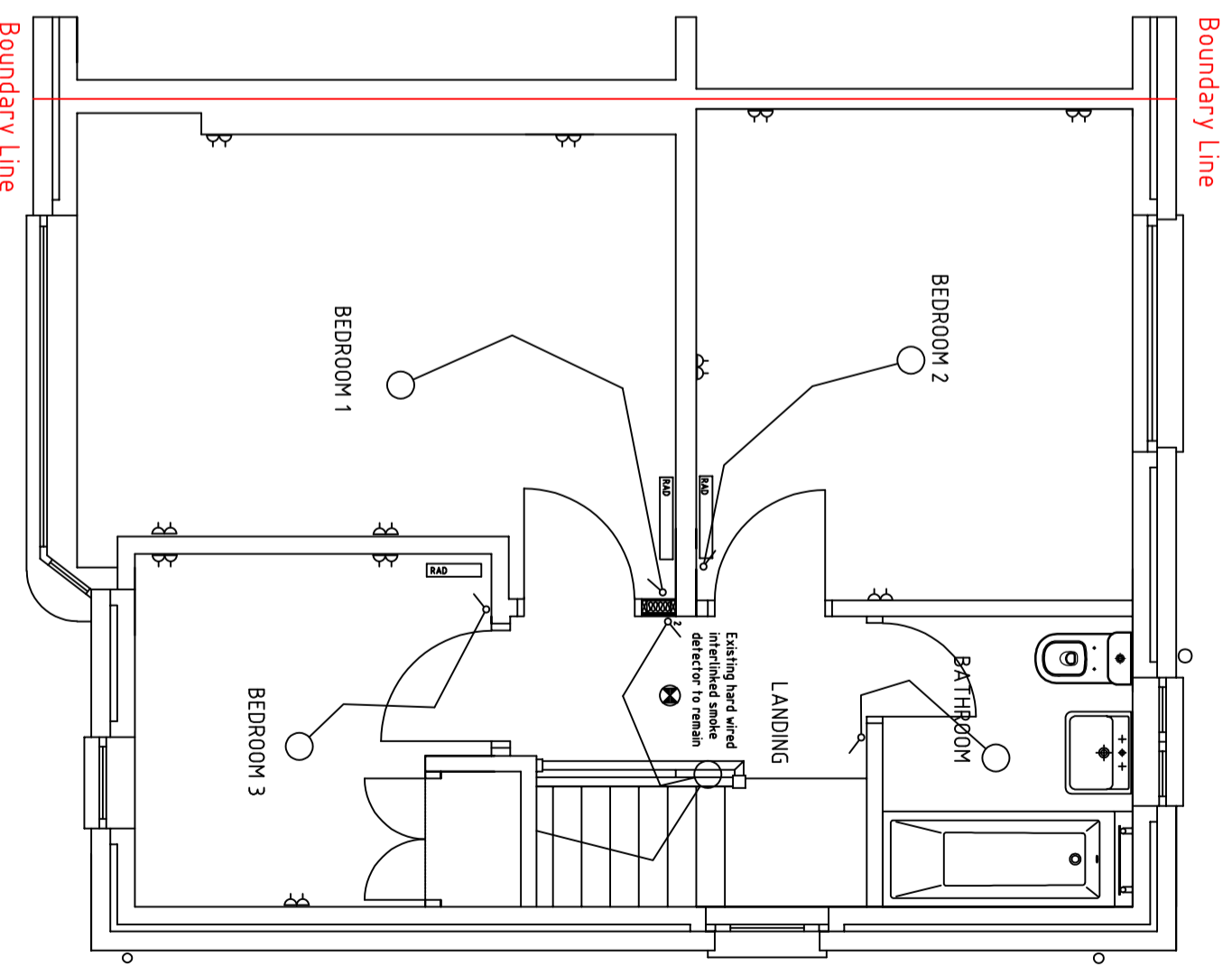

EXISTING FIRST FLOOR PLAN

Existing Ground and 1st Floor Plans

Client:

Scale: 1:50 @ A3

Project: Single Storey Extension

Date: 08-10-23

38 Balfour Road

drawn: FMC

Paisley PA1 3HD

checked:

Drawing-No.: