

PROPOSED FRONT ELEVATION (NORTH)

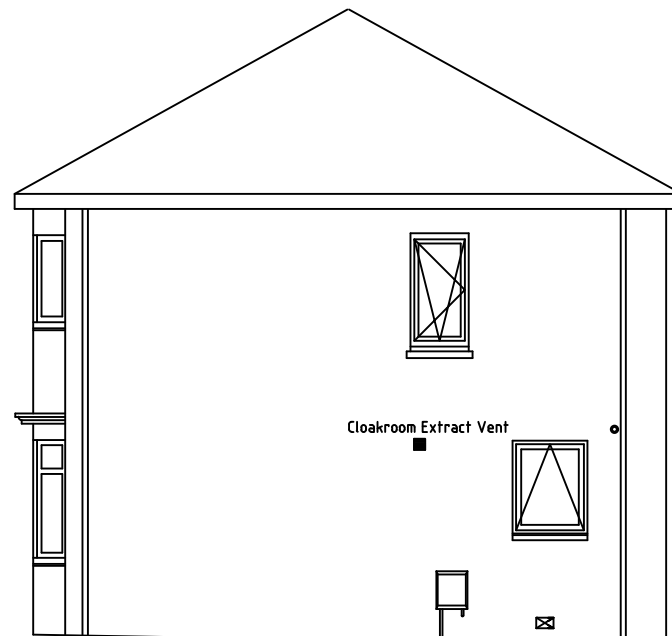

EXISTING SIDE ELEVATION (WEST)

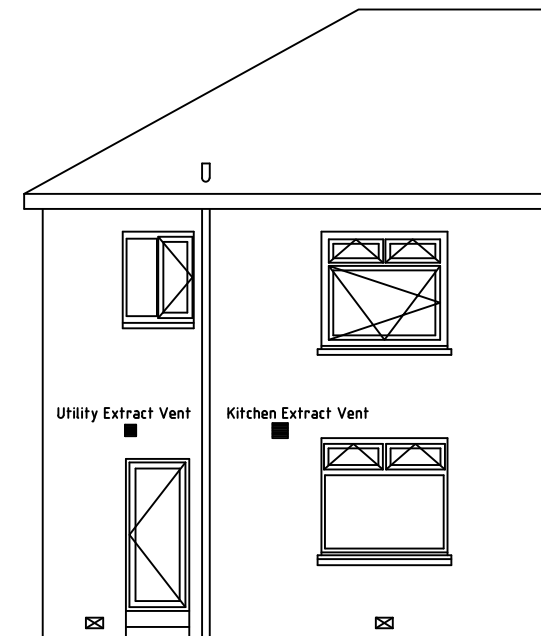

EXISTING REAR ELEVATION (SOUTH)

Existing Elevations

Scale:	1:100 @ A3	
drawn:	29-08-23	FMC
checked:		

Client:

Project:
Single Storey Extension
38 Balfon Road
Paisley PA1 3HD

Drawing-No.: **04**