

Side (north) elevation 1:100

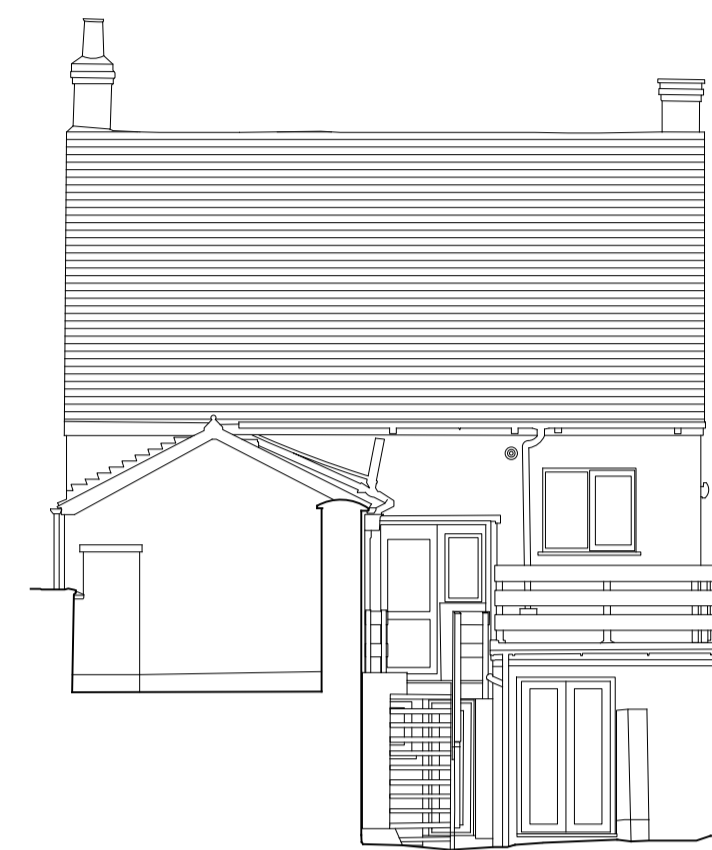

Front (east) elevation 1:100



Rear (west) elevation 1:100



Side (south) elevation 1:100

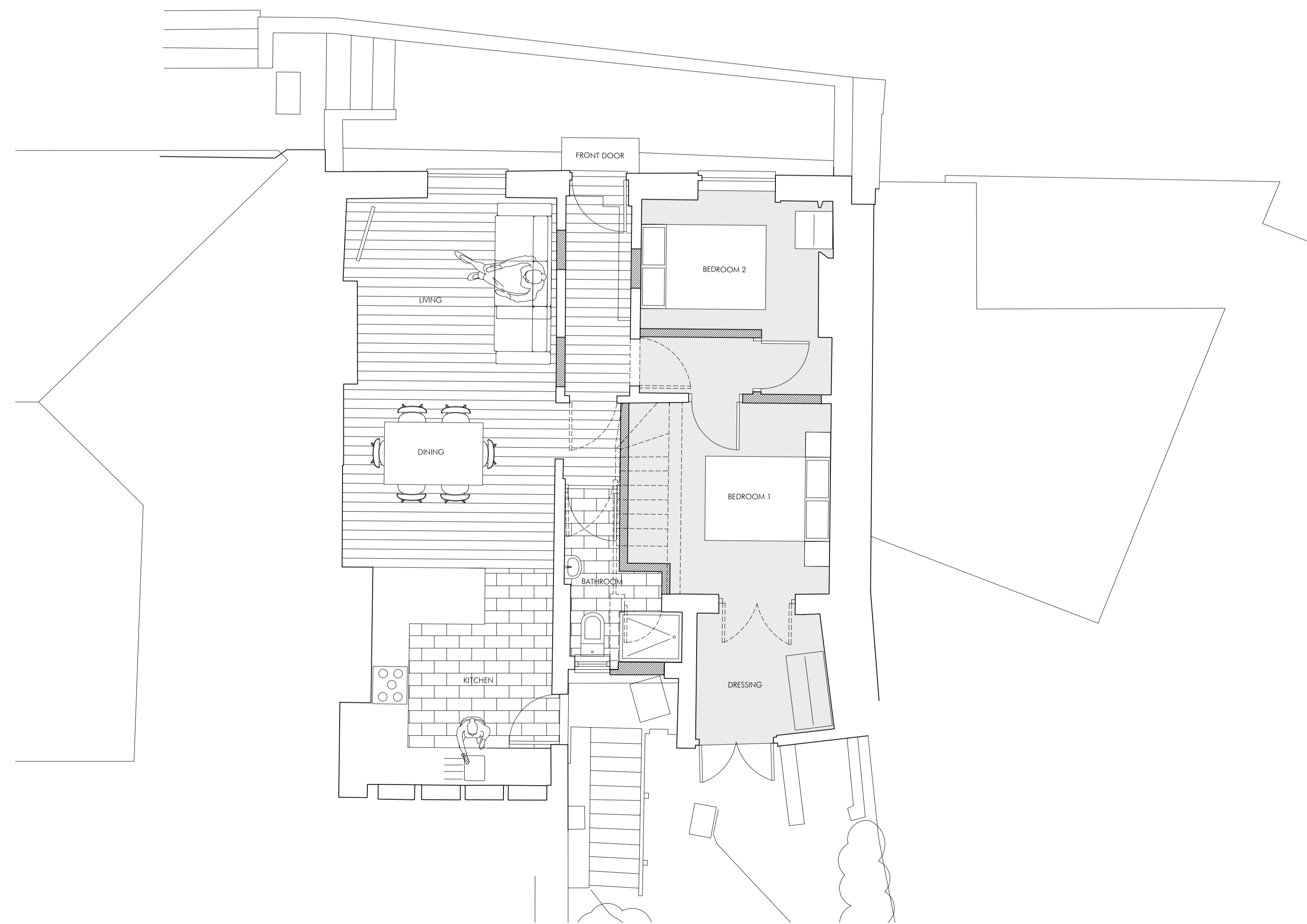

Ground Floor Plan 1:50



Block plan 1:500

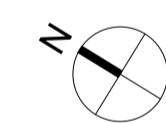

Rev	Description	Date	Initial
0m	1m	2m	5m
0m	1m	5m	10m

**WESTTHREE**  
ARCHITECTS

UPHILL | Greenway Lane | Sidmouth | EX10 0LZ

t: 01395 516207 (studio)  
m: 07500 872876 | 07870 277510  
e: studio@westthreearchitects.com  
w: www.westthreearchitects.com

Client  
Mrs K Harley

Project

61 High St,

Sidmouth

Description

Proposed Combined Drawings

Status  
**FOR APPROVAL**

Scale 1:50/1:100 Drawn W3A Date 22/09/23

Job number 01434 Drawing number 241-002 Revision -

Original size 100mm@A1 Copyright West Three Architects Limited