

Produced on 27 July 2022 from the Ordnance Survey National Geographic Database and incorporating surveyed revision available at this date.
 This map shows the area bounded by 228681 62519, 228823 62519, 228823 62661, 228681 62661, 228681 62519
 Reproduction in whole or part is prohibited without the prior permission of Ordnance Survey.
 Crown copyright 2022. Supplied by copla ltd trading as UKPlanningMaps.com a licensed Ordnance Survey partner (100054135).
 Data licence expires 27 July 2023. Unique plan reference: v2c/830775/1122927

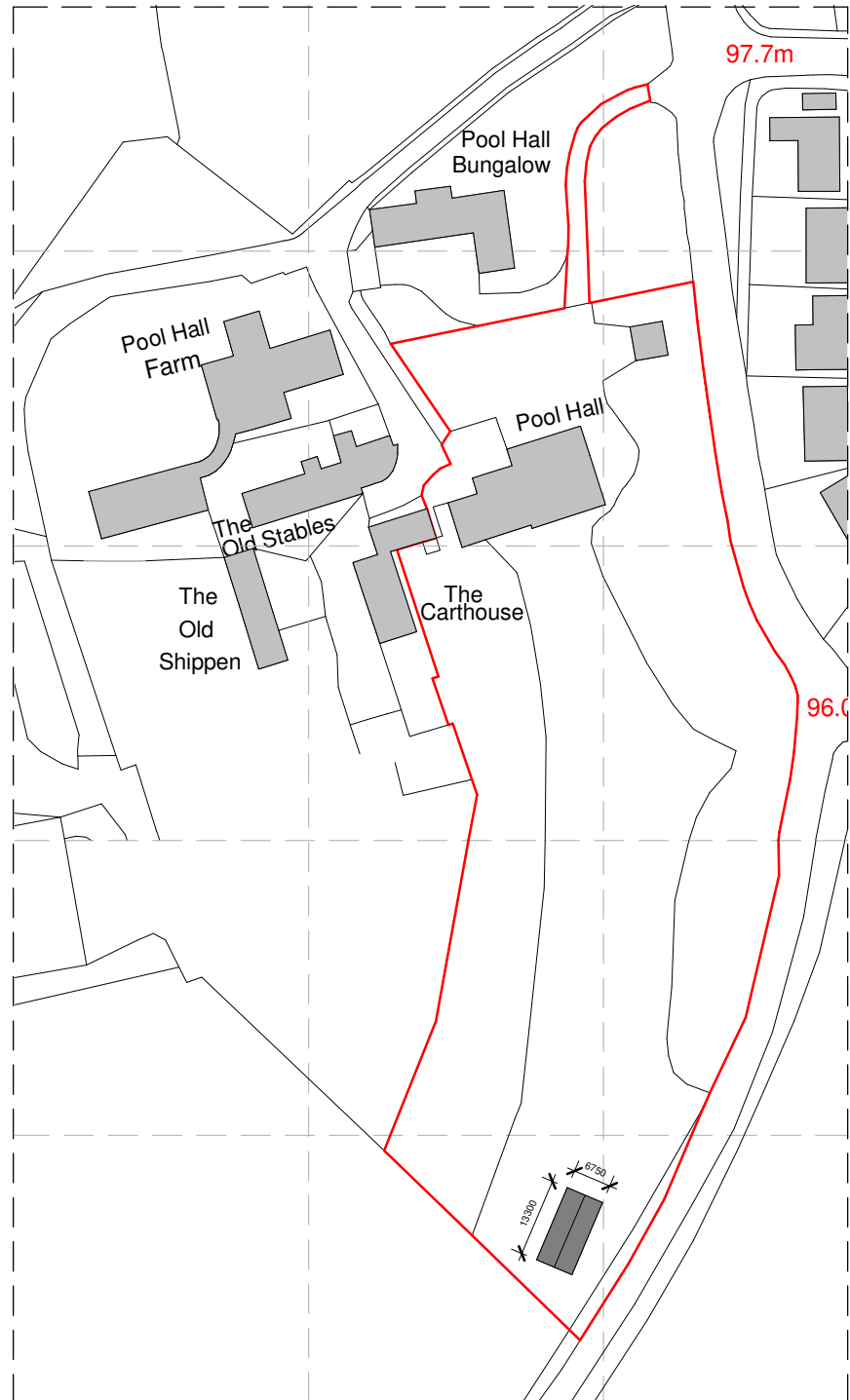

Site Location as Proposed

1 : 1250 at A3

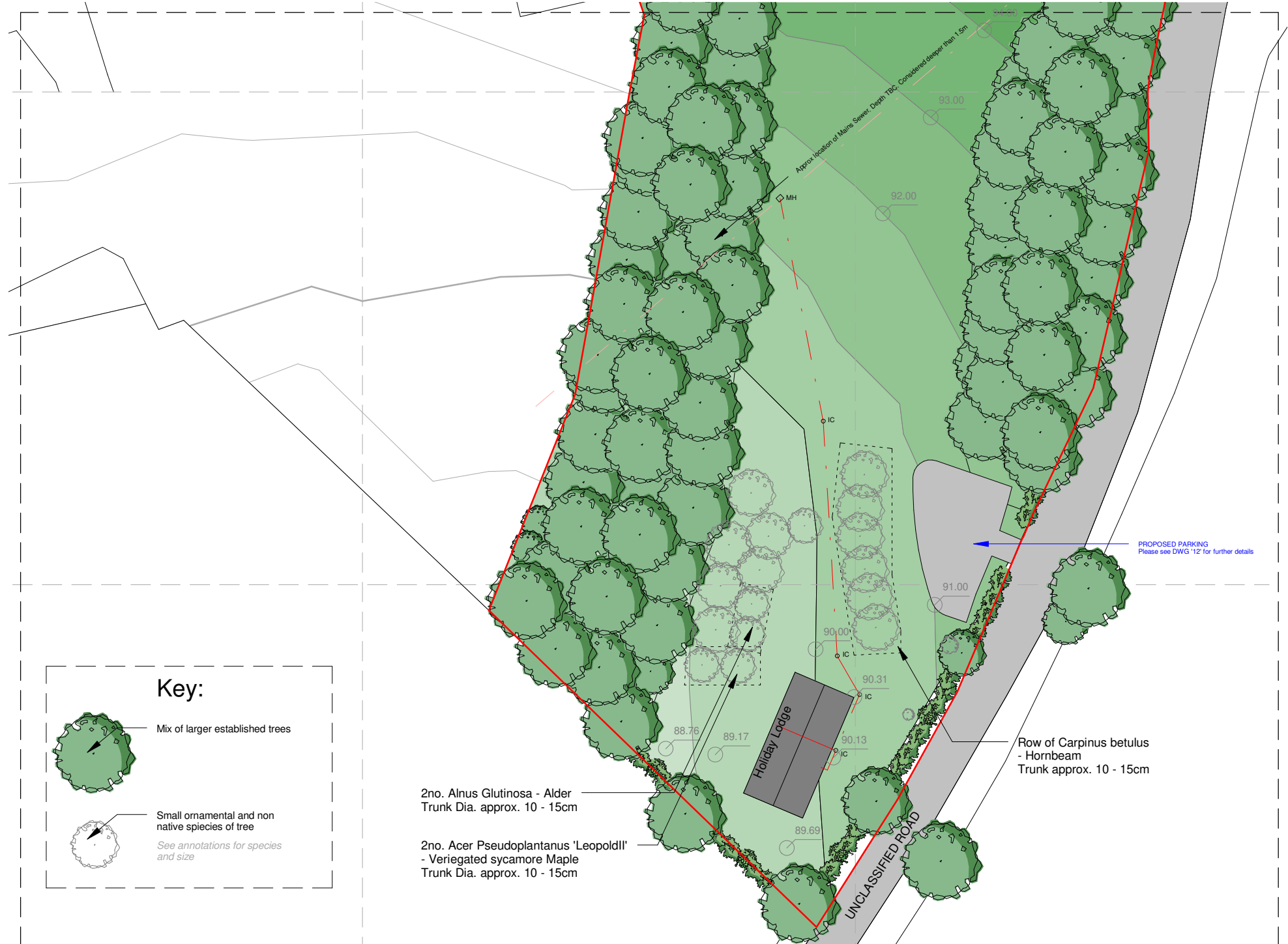

Block Plan as Proposed

1 : 500 at A3

Cabin FFL = 90.46

Please see associated drawings supplied by others for further details regarding the cabin

Planting shown as approximate groups, for exact siting of trees, please see DWG '02' & '12'

KEY/ SCALE BAR

1:500

1:1250

Drawings for planning purposes only - Drawing is Copyright ©

Rickard Architectural Design

No.	Description	Date
B	Boundary and tree adj.	25/08/2022
C	Cabin Orientation	14/12/2022
D	Minor Adj.	20/12/2022
E	Drainage added	18/01/2023
F	Cabin size adj.	09/06/2023
G	Minor revisions	28/09/2023
H	Notes adjusted	02/10/2023

NORTH

STATUS
PLANNING

PROJECT
Holiday Lodge at

SITE ADDRESS
Pool Hall, Menheniot, liskeard, Cornwall PL14 3QT

SHEET Location and Site Block Plan as Proposed

CLIENT
Mr J. Durnford

Date Issue Date	Project number 015	Scale (@ A3) As indicated
Drawn by DR Agent Contact Details RickardArcDesign@gmail.com 07428468151	DRAWING No. 11	REV H