

THIS ELECTRONIC INFORMATION IS CONFIDENTIAL AND THE COPYRIGHT OF A JONES + CO ARCHITECTURAL SOLUTIONS. NO USE IS TO BE MADE OF THIS INFORMATION FOR ANY PURPOSE WITHOUT THE WRITTEN PERMISSION OF A JONES + CO ARCHITECTURAL SOLUTIONS. THE DATA IS SUPPLIED ELECTRONICALLY FOR CONVENIENCE ONLY. THE ORIGINAL INFORMATION IS THE HARD COPY WHICH WILL BE SUPPLIED ON REQUEST. NO DIMENSIONS OR OTHER INFORMATION SHOULD BE INFERRED FROM THE ELECTRONIC DATA UNLESS SPECIFICALLY SHOWN ON THE TRANSMISSION OR USE OF THIS DATA MAY HAVE ON ANY COMPUTER OR SYSTEMS WHETHER IN RELATION TO ANY DEFECT, VIRUS OR ANY OTHER MATTER. YOUR RECEIPT OF THIS INFORMATION AND OPENING OF THE FILES CONSTITUTES ACCEPTANCE OF THESE TERMS.

CONSTRUCTION NOTES:

1. DO NOT SCALE FROM THIS DRAWING.
2. VERIFY ALL SITE DIMENSIONS AND LEVELS PRIOR TO MANUFACTURE OF ANY COMPONENT.
3. READ IN CONJUNCTION WITH ALL OTHER CONTRACT DOCUMENTATION
4. BRING ANY APPARENT DISCREPANCY TO THE ATTENTION OF THE C.A. PRIOR TO MANUFACTURE/CONSTRUCTION.

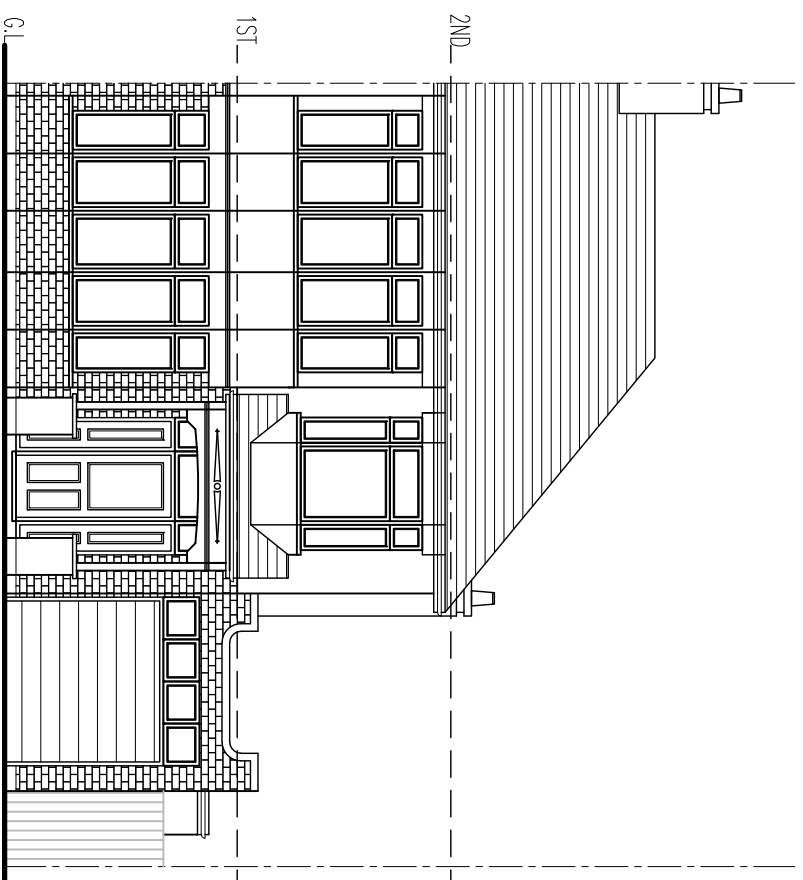

1 EXISTING FRONT ELEVATION
1:100

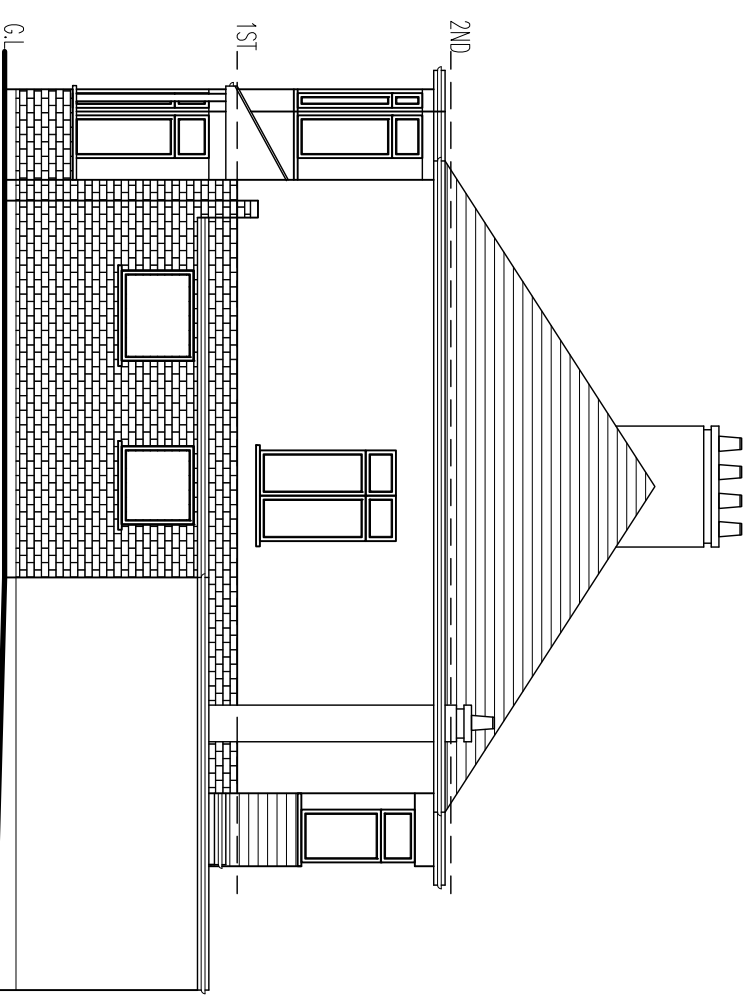

3 EXISTING SIDE ELEVATION
1:100

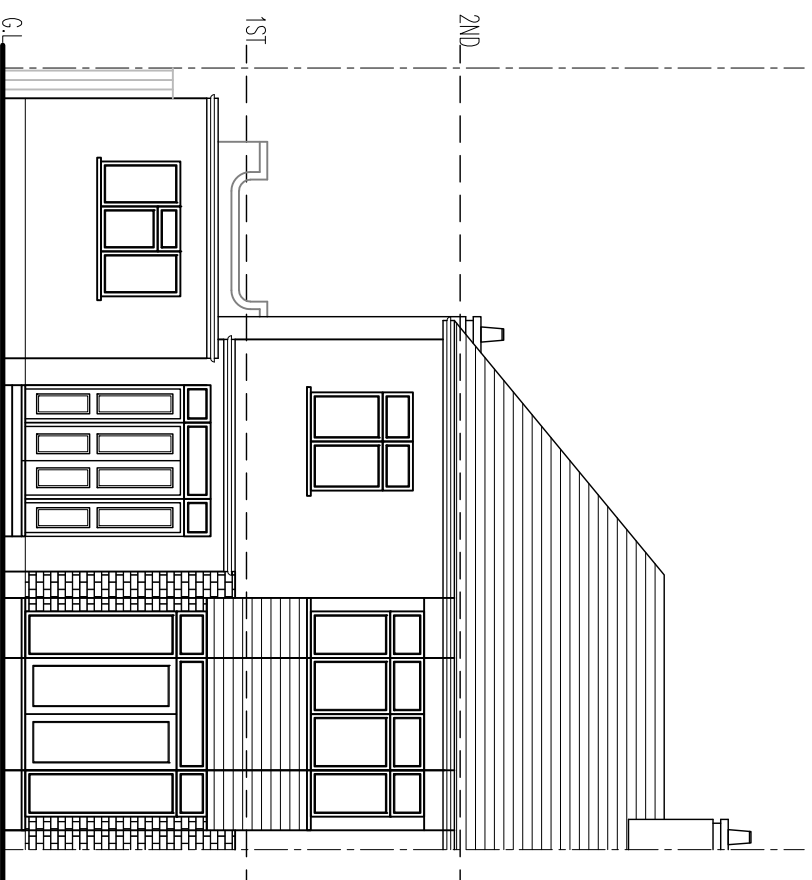

2 EXISTING REAR ELEVATION
1:100

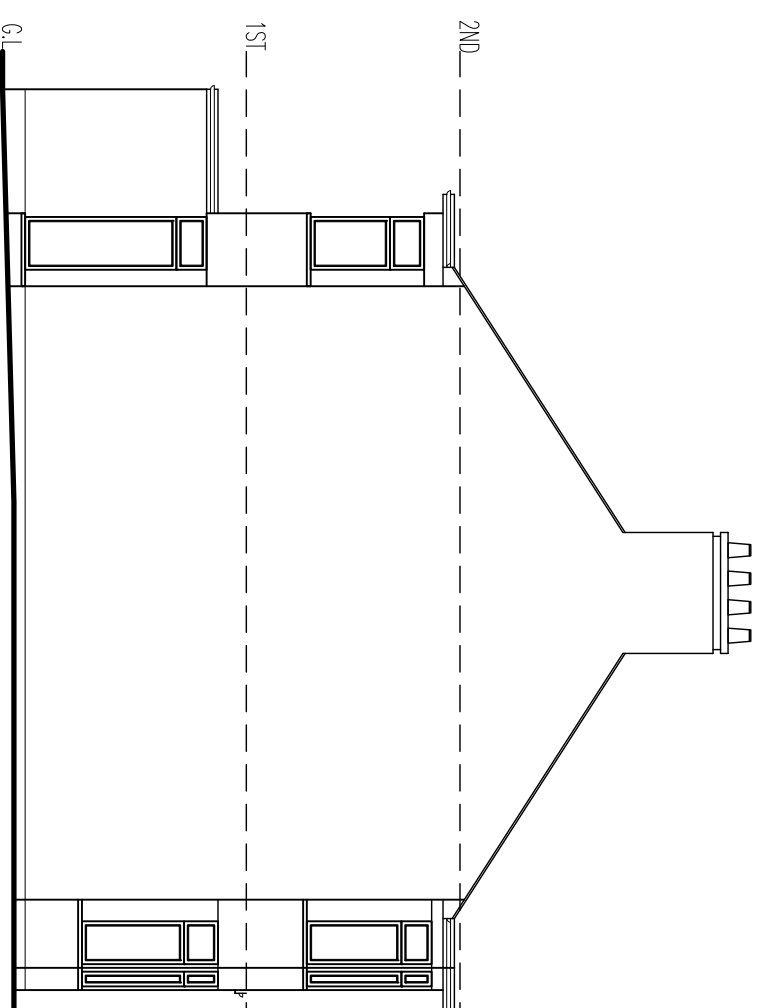

4 EXISTING SIDE ELEVATION
1:100

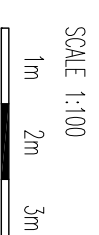

Rev.	Date	Description	Rev/Clk By

a jones+co architectural solutions

a jones+co architectural solutions
29 Hlland Way, Hornchurch, Essex, RM11 1JN
Tel: 01708 755 674 Email: info@ajonesco.co.uk
www.ajonesco.co.uk

Job Title
**16 WOODCROFT
WINCHMORE HILL
LONDON
N21 3QP**

EXISTING ELEVATIONS

Drawing Status

PLANNING

Drawn By **CI** Checked By

Scale **1:100 (A3)** Date **27 JUL 23**

Project No. **AJC-1528** Drawing No. **05**

Rev.