

THIS ELECTRONIC INFORMATION IS CONFIDENTIAL AND THE COPYRIGHT OF A JONES + CO ARCHITECTURAL SOLUTIONS AND USE IS FORWARDED TO YOU BY THE ARCHITECTURAL SOLUTIONS FOR THE PROPOSED PURPOSES YOUR SHALL BE REPRODUCED OR PASSED ON TO ANY OTHER PARTY IN ANY FORM IN WHOLE OR IN PART WITHOUT OUR EXPRESS PERMISSION. THE DATA IS SUPPLIED ELECTRONICALLY FOR CONVENIENCE ONLY. THE ORIGINAL INFORMATION IS THE HARD COPY WHICH WILL BE SUPPLIED ON REQUEST. NO DIMENSIONS OR OTHER INFORMATION SHOULD BE INFERRED FROM THE HARD COPY. WE ACCEPT NO LIABILITY FOR ANY EFFECT THAT THE TRANSMISSION OR USE OF THIS DATA MAY HAVE ON ANY COMPUTER OR SYSTEMS WHETHER IN RELATION TO ANY DETECT, VIRUS OR ANY OTHER MATTER. YOUR RECEIPT OF THIS INFORMATION AND OPENING OF THE FILES CONSTITUTES ACCEPTANCE OF THESE TERMS.

CONSTRUCTION NOTES:

1. DO NOT SCALE FROM THIS DRAWING.
2. VERIFY ALL SITE DIMENSIONS AND LEVELS PRIOR TO MANUFACTURE OF ANY COMPONENT.
3. READ IN CONJUNCTION WITH ALL OTHER CONTRACT DOCUMENTATION
4. BRING ANY APPARENT DISCREPANCY TO THE ATTENTION OF THE C.A. PRIOR TO MANUFACTURE/CONSTRUCTION.

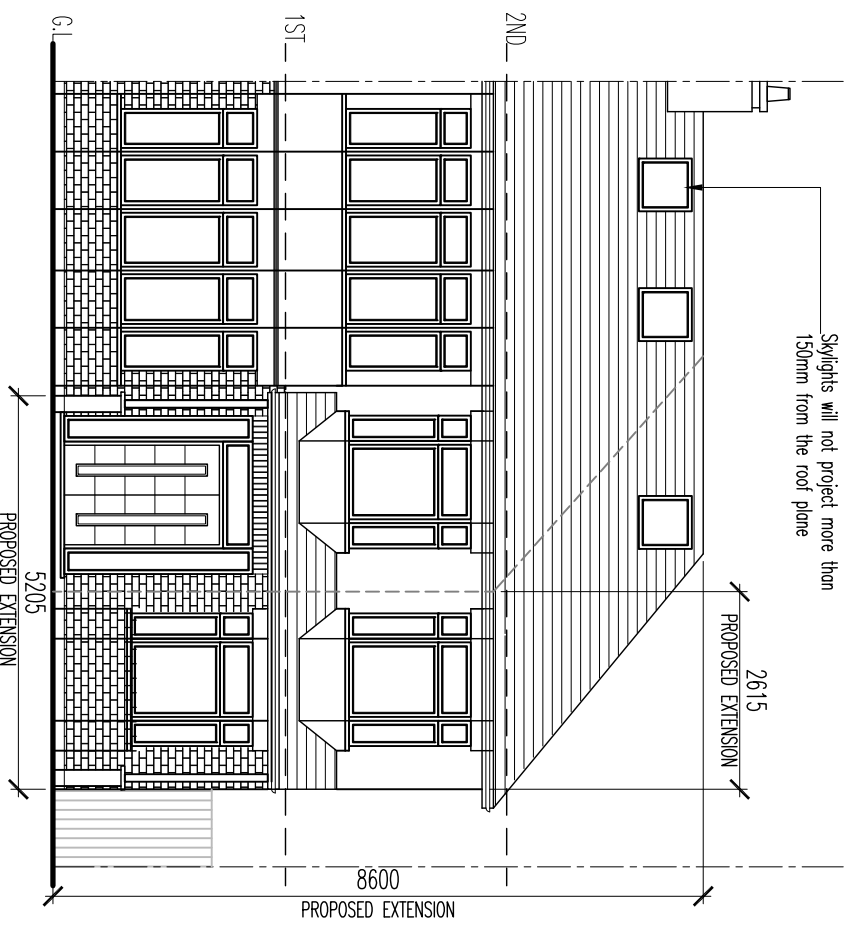

1 PROPOSED FRONT ELEVATION
1:100

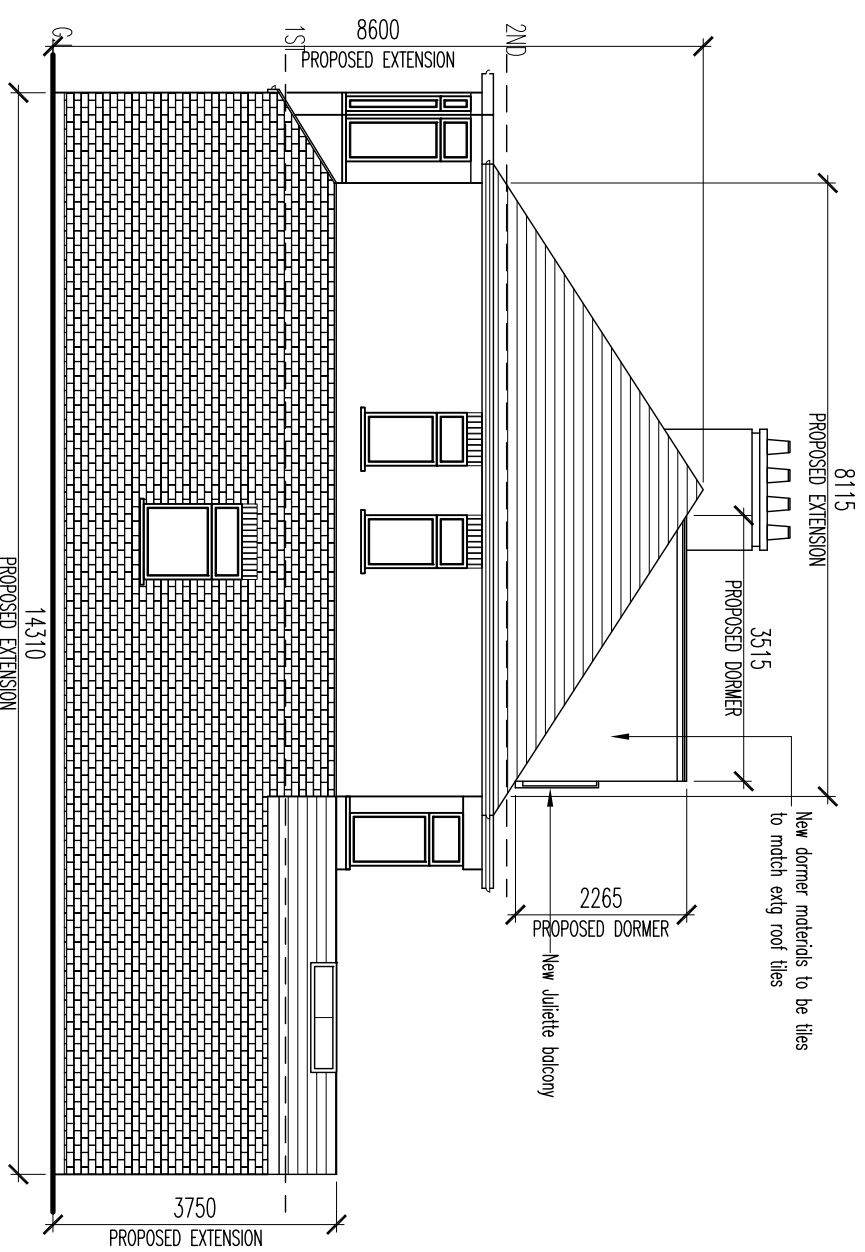

3 PROPOSED SIDE ELEVATION
1:100

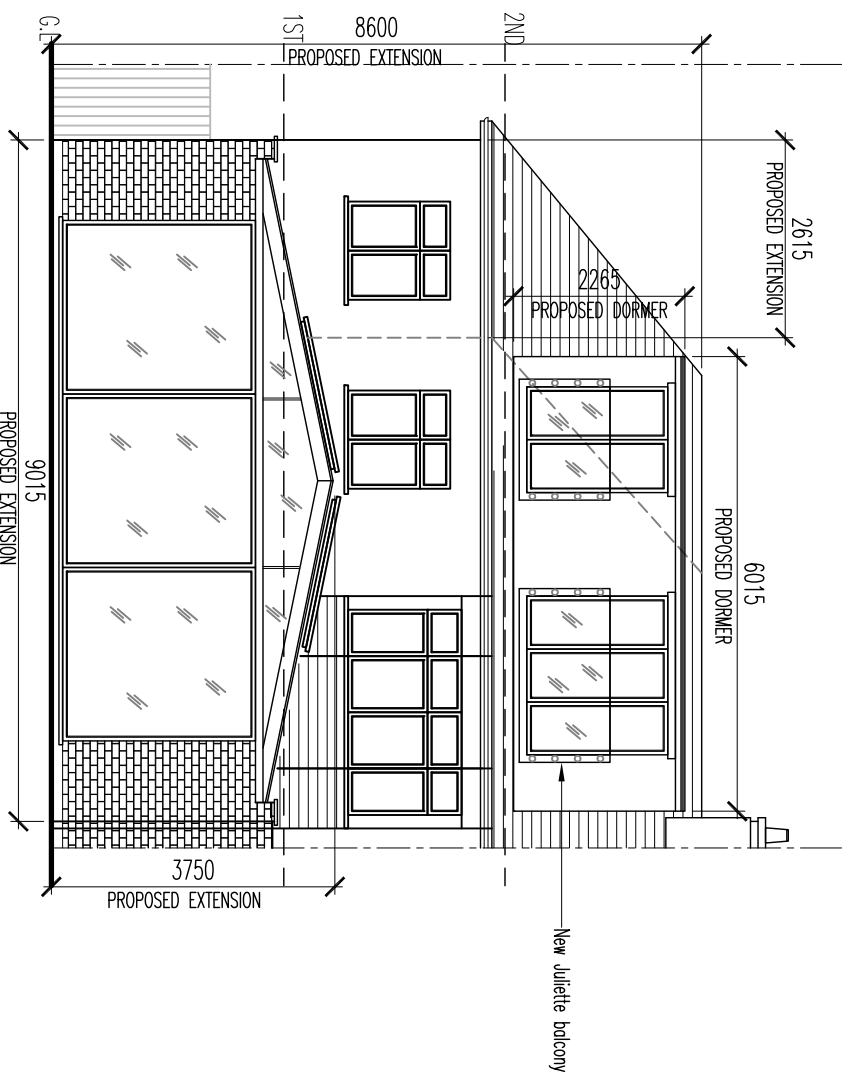

2 PROPOSED REAR ELEVATION
1:100

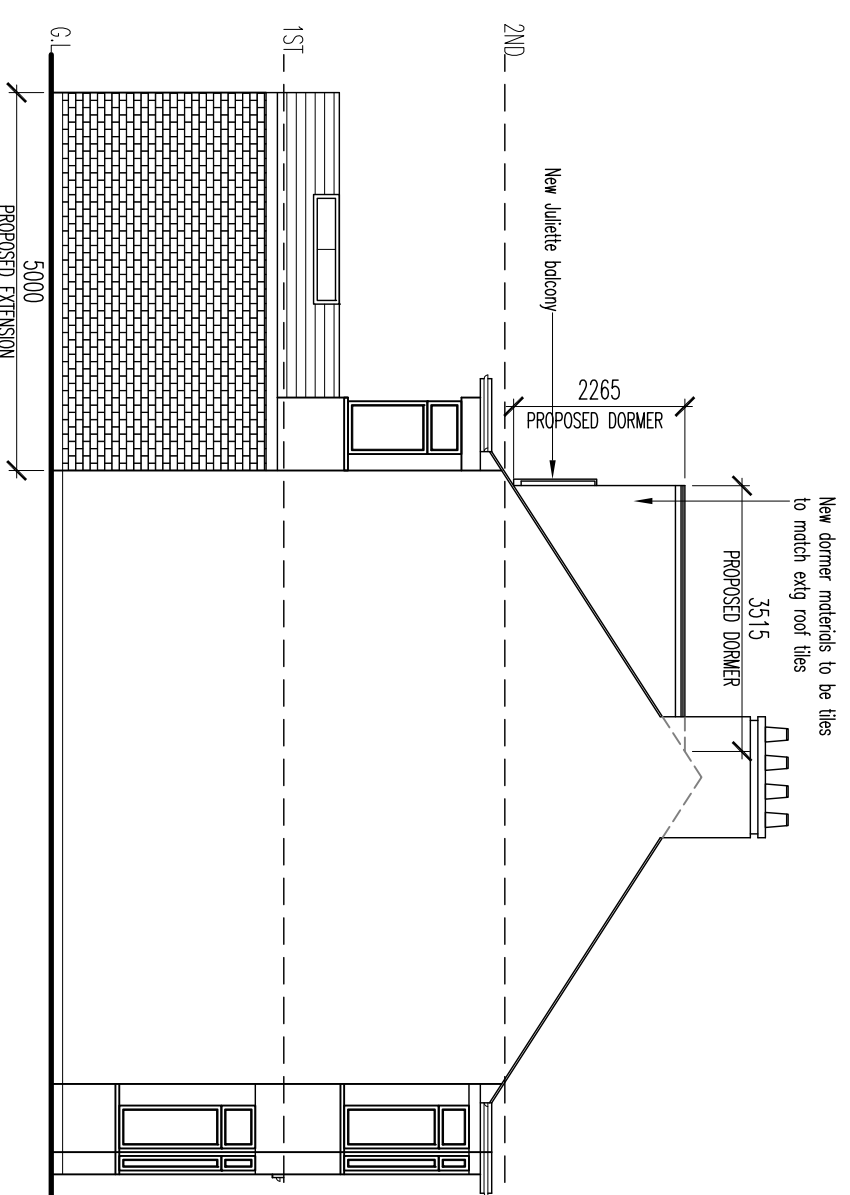

4 PROPOSED SIDE ELEVATION
1:100

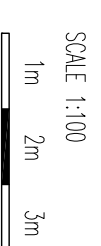

SCALE 1:100

Rev. Date Description Rev/Chk By

a jones+co architectural solutions

a jones+co architectural solutions
29 Hlland Way, Hornchurch, Essex, RM11 1LN
Tel: 01708 755 674 Email: info@ajonesco.co.uk
www.ajonesco.co.uk

Job Title

**16 WOODCROFT
WINCHMORE HILL
LONDON
N21 3QP**

Title

PROPOSED ELEVATIONS

Drawing Status

PLANNING

Drawn By Checked By

GI

Scale Date

1:100 (A3) **27JUL23**

Project No. Drawing No. Rev.

AJC-1528 07