

THIS ELECTRONIC INFORMATION IS CONFIDENTIAL AND THE COPYRIGHT OF A JONES + CO ARCHITECTURAL SOLUTIONS. NO USE IS TO BE MADE OF THIS INFORMATION WITHOUT THE WRITTEN PERMISSION OF A JONES + CO ARCHITECTURAL SOLUTIONS. ANY REPRODUCTION OR TRANSMISSION OF THIS INFORMATION IN ANY FORM OR BY ANY MEANS, WITHOUT THE WRITTEN PERMISSION OF A JONES + CO ARCHITECTURAL SOLUTIONS, IS STRICTLY PROHIBITED. THE ORIGINAL INFORMATION IS THE HARD COPY WHICH WILL BE SUPPLIED ON REQUEST. NO DIMENSIONS OR OTHER INFORMATION SPECIFICALLY SHOWN ON THE HARD COPY, WE ACCEPT NO LIABILITY FOR ANY ERROR OR OMISSION. WE ACCEPT NO LIABILITY TO ANY DEFECT, LOSS OR DAMAGE TO ANY DATA OR INFORMATION AND OPENING OF THE FILES CONSTITUTES ACCEPTANCE OF THESE TERMS.

- CONSTRUCTION NOTES:
1. DO NOT SCALE FROM THIS DRAWING.
 2. VERIFY ALL SITE DIMENSIONS AND LEVELS PRIOR TO MANUFACTURE OF ANY COMPONENT.
 3. READ IN CONJUNCTION WITH ALL OTHER CONTRACT DOCUMENTATION
 4. BRING ANY APPARENT DISCREPANCY TO THE ATTENTION OF THE C.A. PRIOR TO MANUFACTURE/CONSTRUCTION.

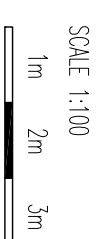
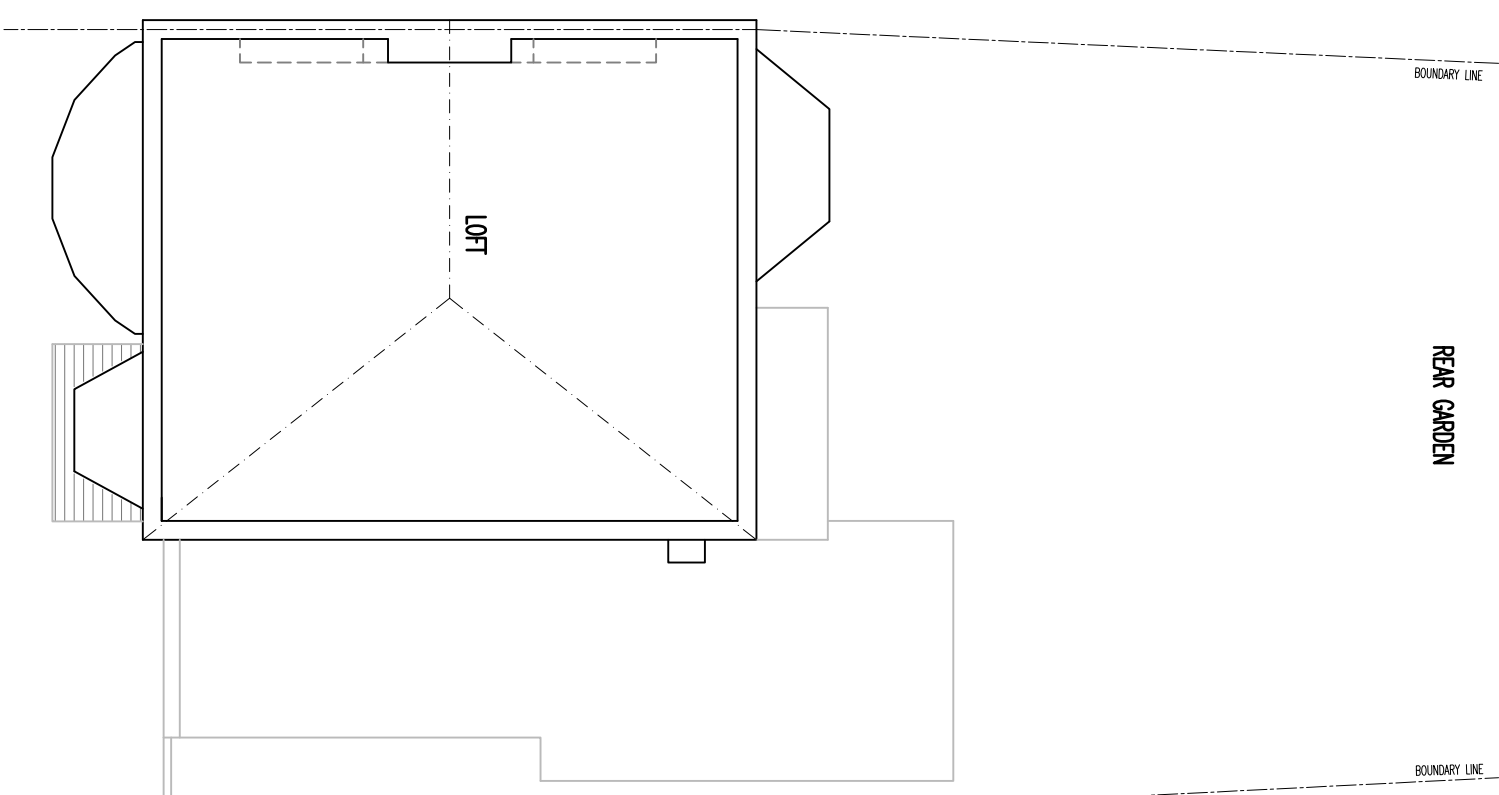
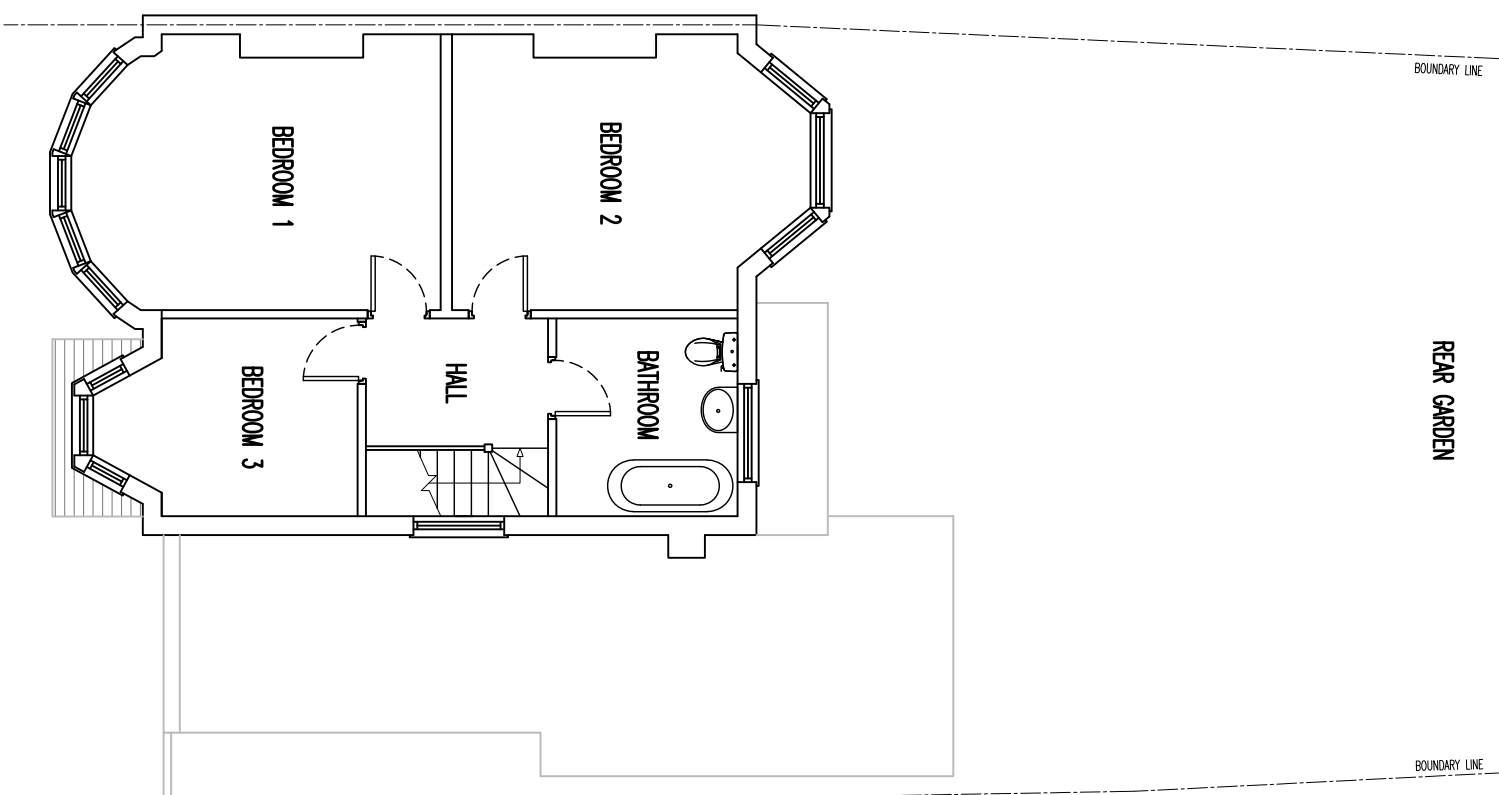
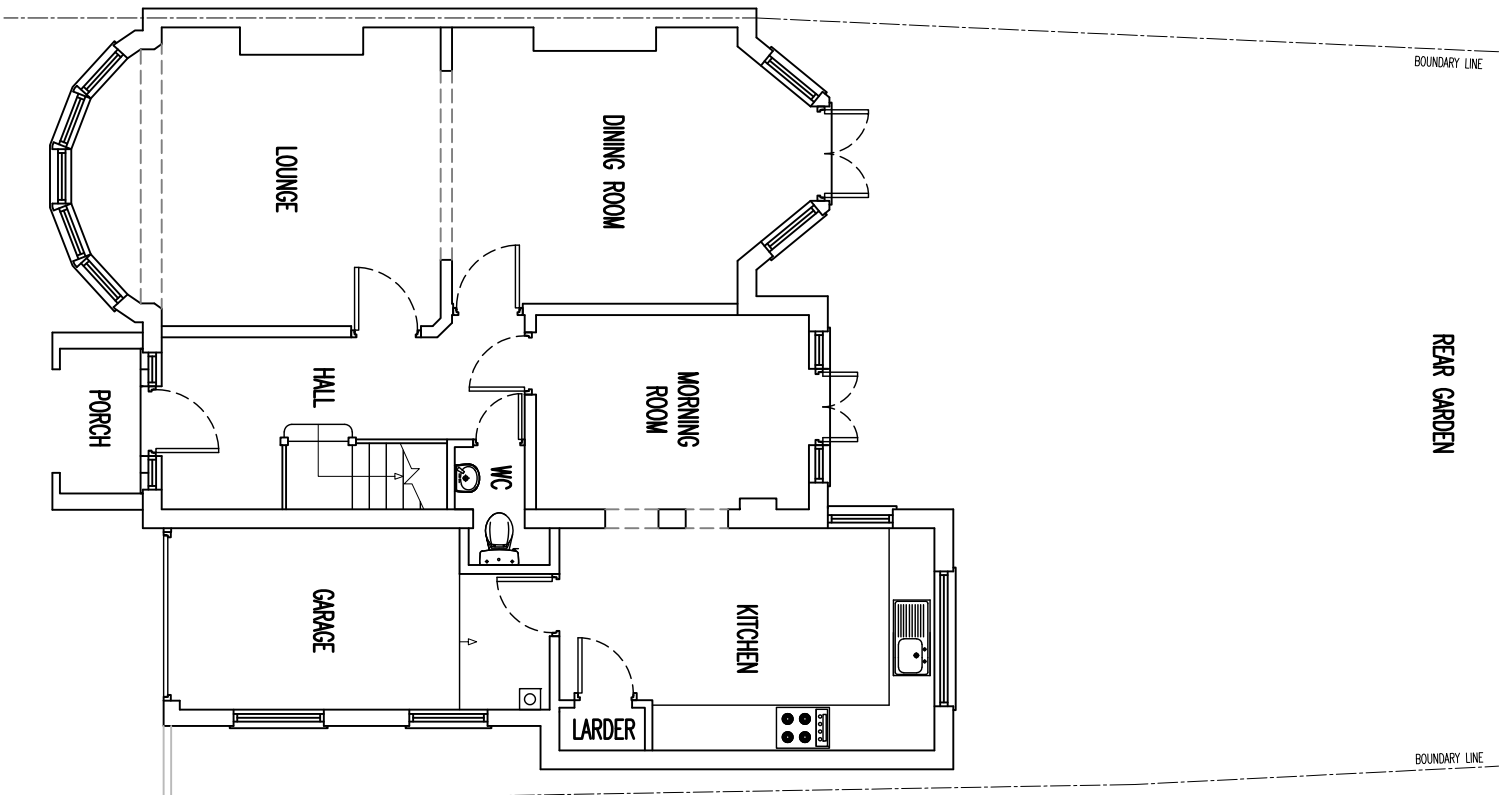

EXISTING PLANS

Drawing Status **PLANNING**

Drawn By **CI** Checked By

Scale **1:100 (A3)** Date **27 JUL 23**

Project No. **AJC-1528** Drawing No. **02** Rev.

Rev. Date Description Rev/CHK by

a jones+co architectural solutions

a jones+co architectural solutions
29 Hlland Way, Hornchurch, Essex, RM11 1DN
Tel: 01708 755 674 Email: info@ajonesco.co.uk
www.ajonesco.co.uk

**16 WOODCROFT
WINCHMORE HILL
LONDON
N21 3QP**

Title