

THIS ELECTRONIC INFORMATION IS CONFIDENTIAL AND THE COPYRIGHT OF A JONES + CO ARCHITECTURAL SOLUTIONS. NO USE IS TO BE MADE OF THIS INFORMATION WITHOUT THE WRITTEN PERMISSION OF A JONES + CO ARCHITECTURAL SOLUTIONS. ANY REPRODUCTION OR DISSEMINATION OF THIS INFORMATION WITHOUT THE WRITTEN PERMISSION OF A JONES + CO ARCHITECTURAL SOLUTIONS IS STRICTLY PROHIBITED. THE DATA IS SUPPLIED ELECTRONICALLY FOR CONVENIENCE ONLY. THE ORIGINAL INFORMATION IS THE HARD COPY WHICH WILL BE SUPPLIED ON REQUEST. NO DIMENSIONS OR OTHER INFORMATION SHOULD BE INFERRED FROM THE ELECTRONIC DATA UNLESS SPECIFICALLY SHOWN ON THE HARD COPY. WE ACCEPT NO LIABILITY FOR ANY EFFECT THAT THE TRANSMISSION OR USE OF THIS DATA MAY HAVE ON ANY COMPUTER OR SYSTEMS WHETHER IN RELATION TO ANY DETECT, VIRUS OR ANY OTHER MATTER. YOUR RECEIPT OF THIS INFORMATION AND OPENING OF THE FILES CONSTITUTES ACCEPTANCE OF THESE TERMS.

- CONSTRUCTION NOTES:
1. DO NOT SCALE FROM THIS DRAWING.
  2. VERIFY ALL SITE DIMENSIONS AND LEVELS PRIOR TO MANUFACTURE OF ANY COMPONENT.
  3. READ IN CONJUNCTION WITH ALL OTHER CONTRACT DOCUMENTATION
  4. BRING ANY APPARENT DISCREPANCY TO THE ATTENTION OF THE C.A. PRIOR TO MANUFACTURE/CONSTRUCTION.

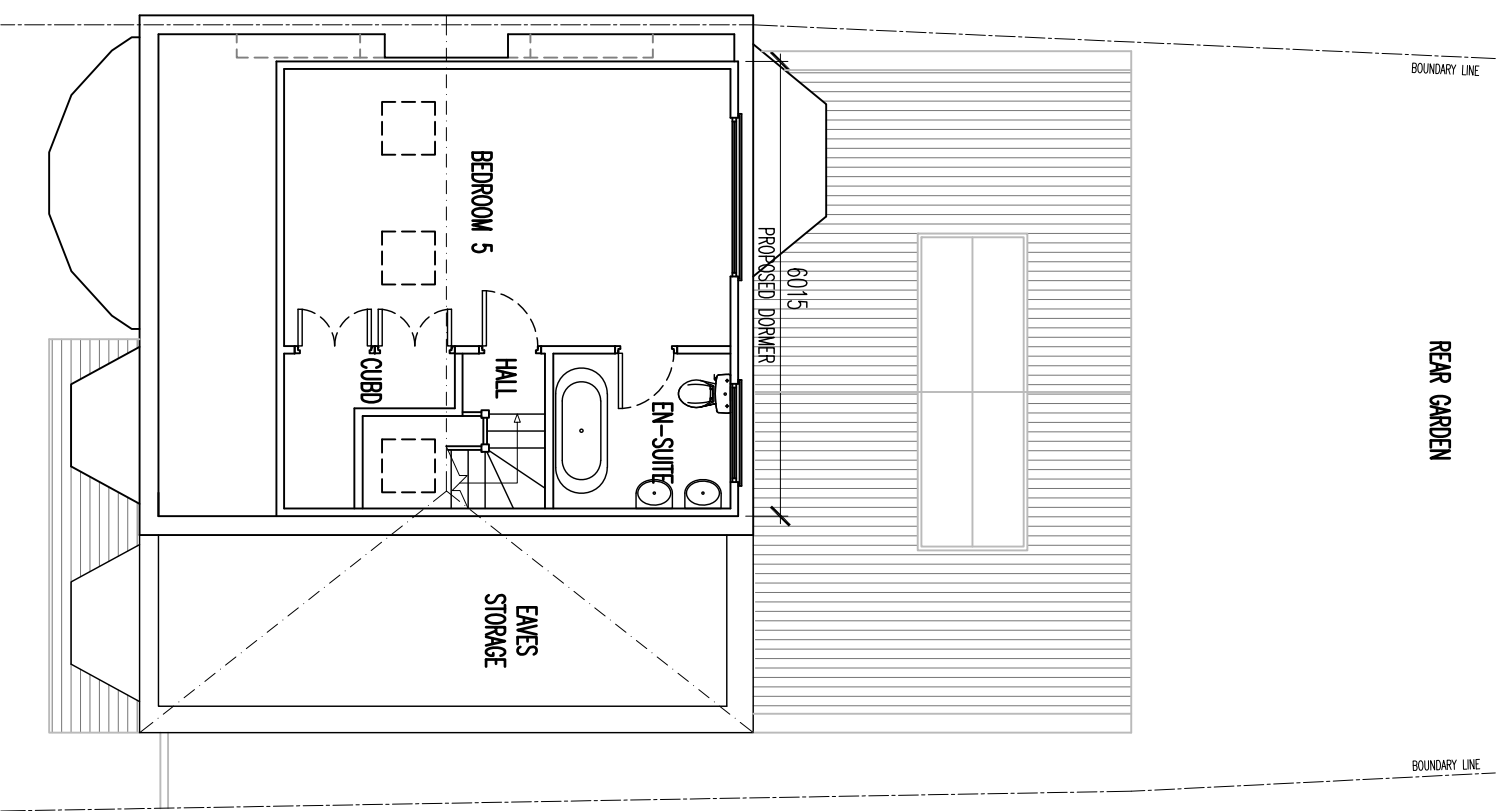

SCALE 1:100

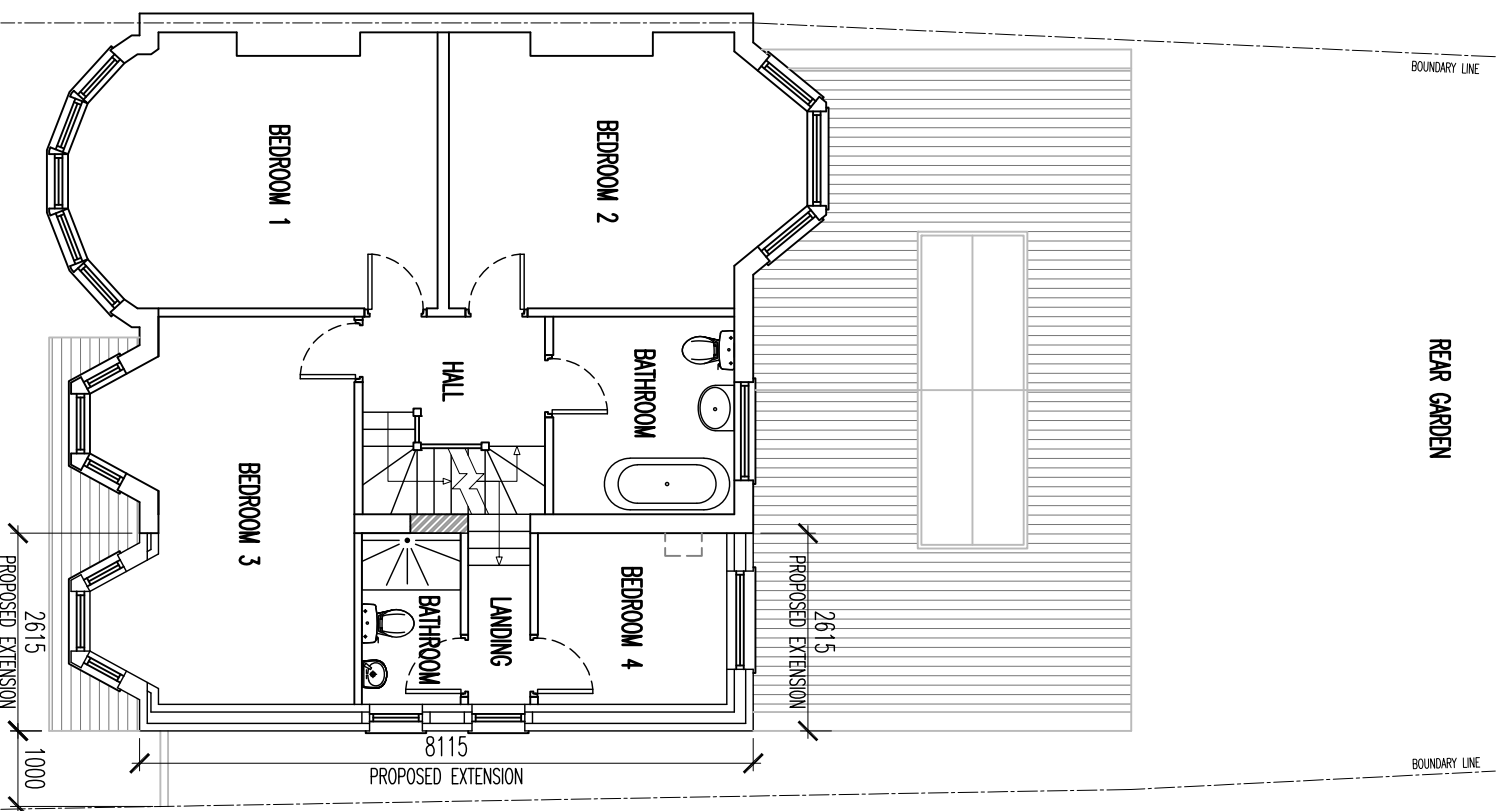
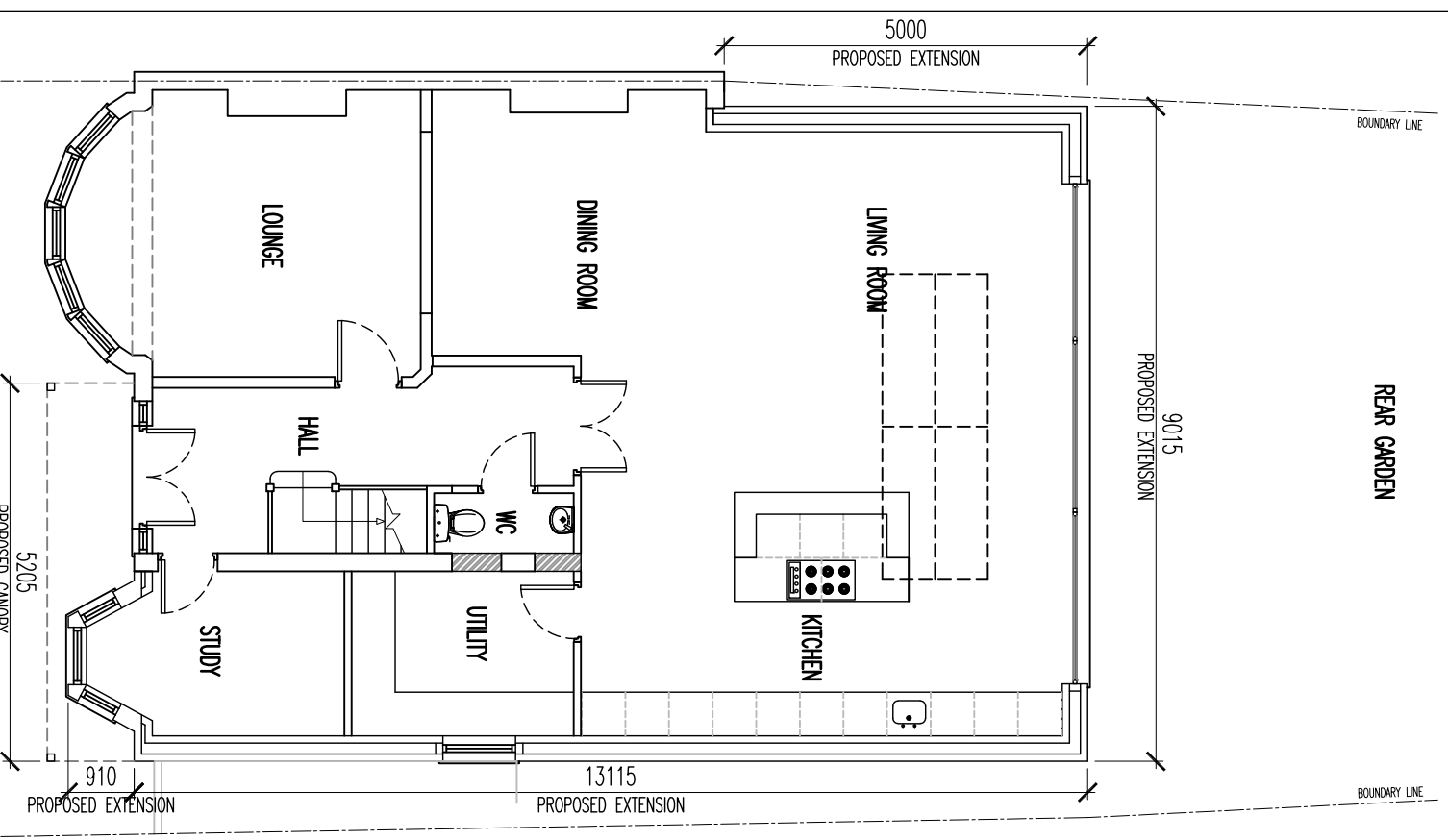

**PROPOSED PLANS**

Drawing Status **PLANNING**

Drawn By **CI** Checked By

Scale **1:100 (A3)** Date **27 JUL 23**

Project No. **AJC-1528** Drawing No. **04** Rev.

Job Title  
**16 WOODCROFT  
WINCHMORE HILL  
LONDON  
N21 3QP**

a jones+co architectural solutions  
29 Hylard Way, Hornchurch, Essex, RM11 1LN  
Tel: 01708 755 674 Email: info@ajonesco.co.uk  
www.ajonesco.co.uk

Rev. Date Description Rev/Chk by

**a jones+co** architectural solutions

Title