

This drawing has been produced as faithfully as possible to the scales indicated. However, as this is an existing building all existing features that could affect the work should be verified on site before work commences

revisions	date
A Scale bar added and existing floor plans completed	16/06/23
B North point added	30/06/23

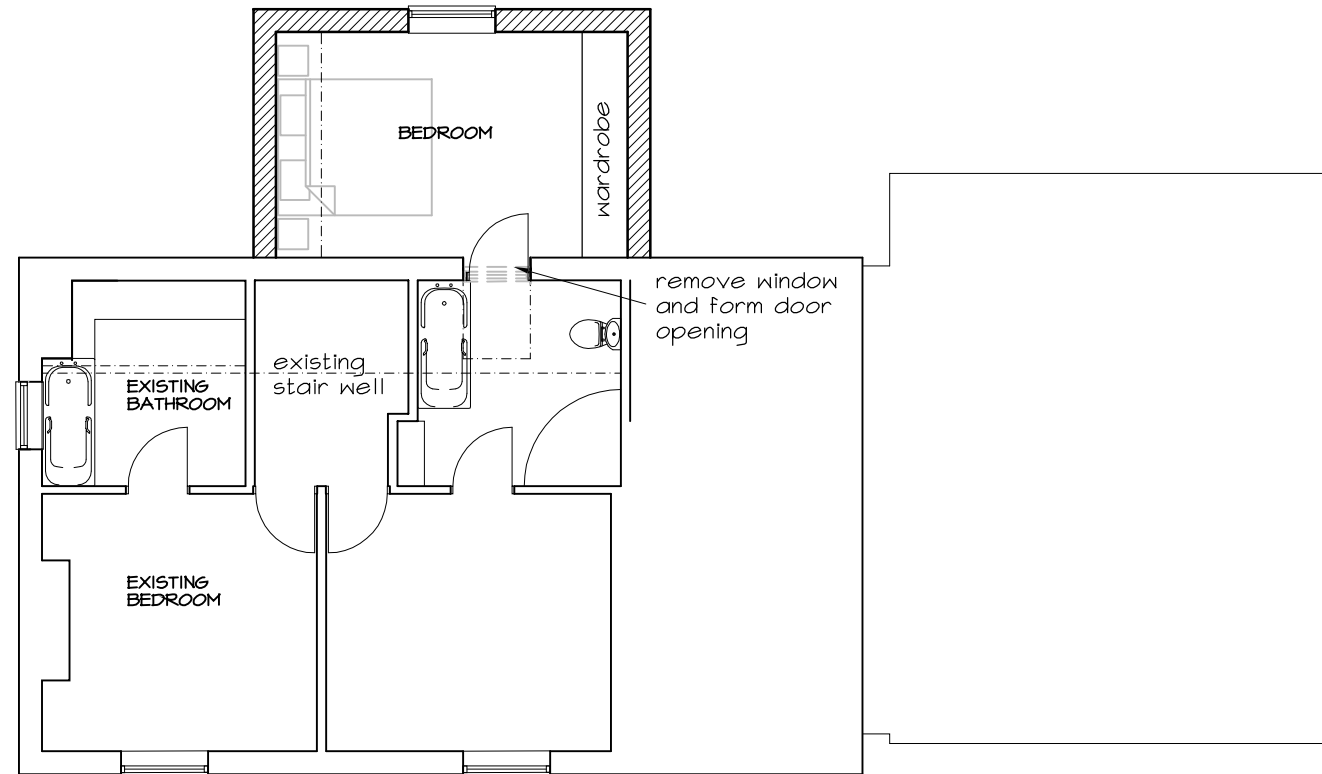

FIRST FLOOR PLAN

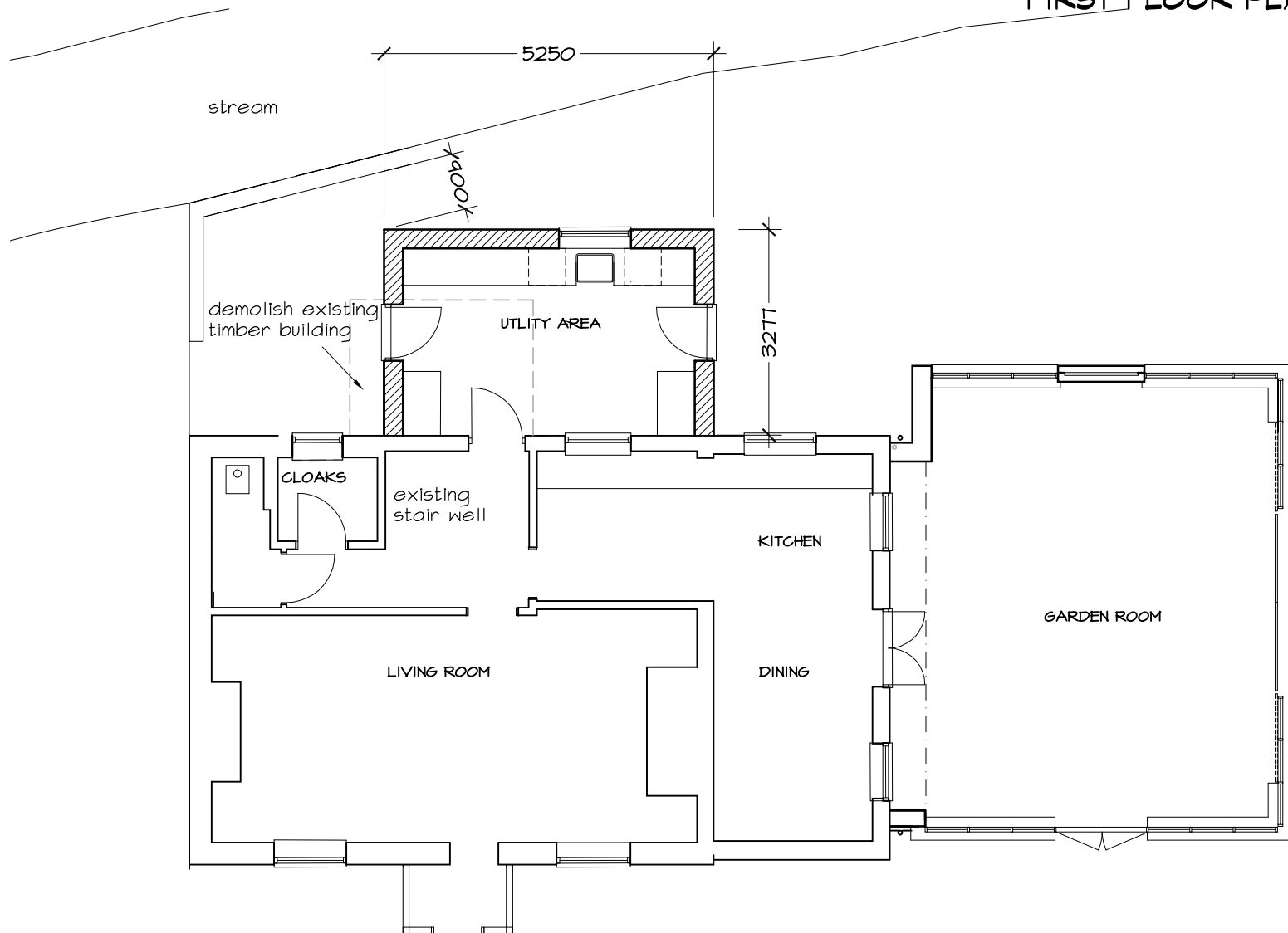

GROUND FLOOR PLAN

SCALE 1:100

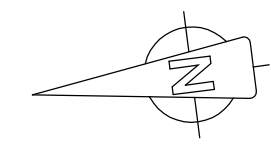
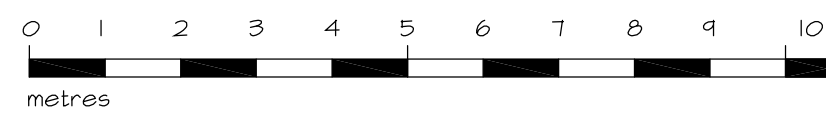

© copyright 2021

**THE HERMITAGE
BATCHMERE ROAD
ALMODINGTON**

Rear extension

Floor Plans

scale 1:100 @ A3
date May 2023
drawn by acu

alan unsted MCIAT

Architectural Technologist
Building Design Consultant
Tel 07831 856824 & (01243) 575334
E-mail: alanunsted102@gmail.com

'Trafina Cottage' Newells Lane West Ashling
Chichester West Sussex PO18 8DF

drawing no 231248/PO1B