

Rear Elevation

Extension previously approved under certificate of lawful development SY/23/01416/PLD

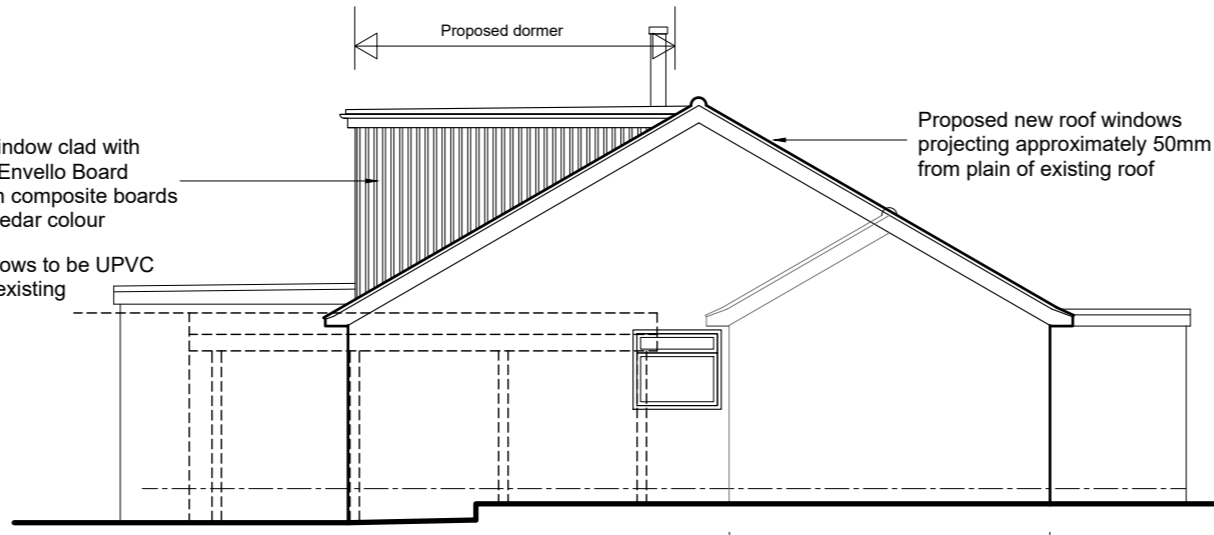

Side Elevation

Extension previously approved under certificate of lawful development SY/23/01416/PLD



Front Elevation

Extension previously approved under certificate of lawful development SY/23/01416/PLD

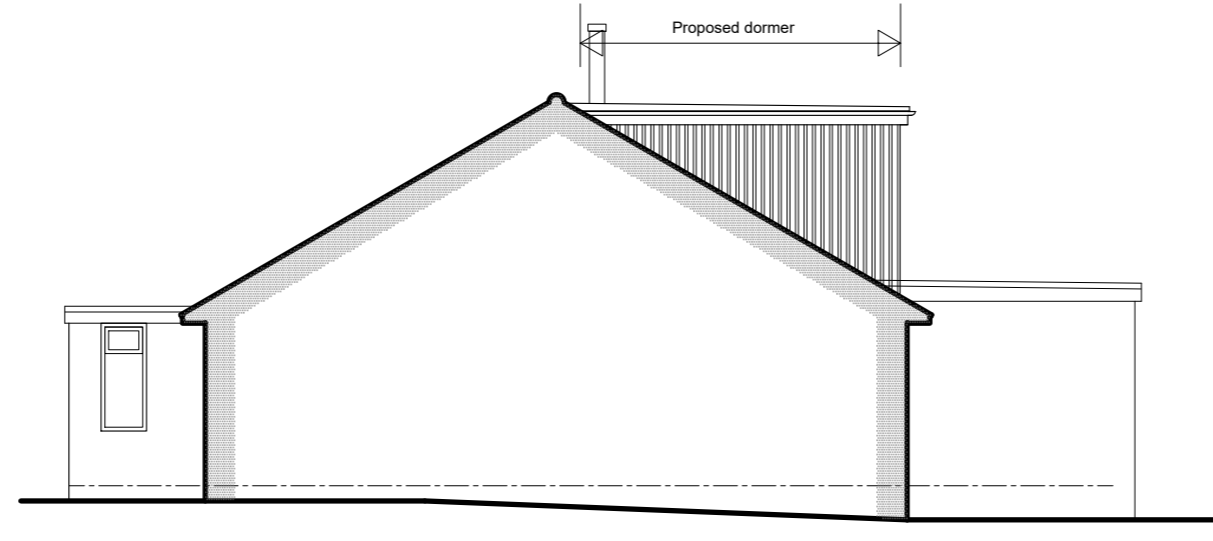

Section / South elevation

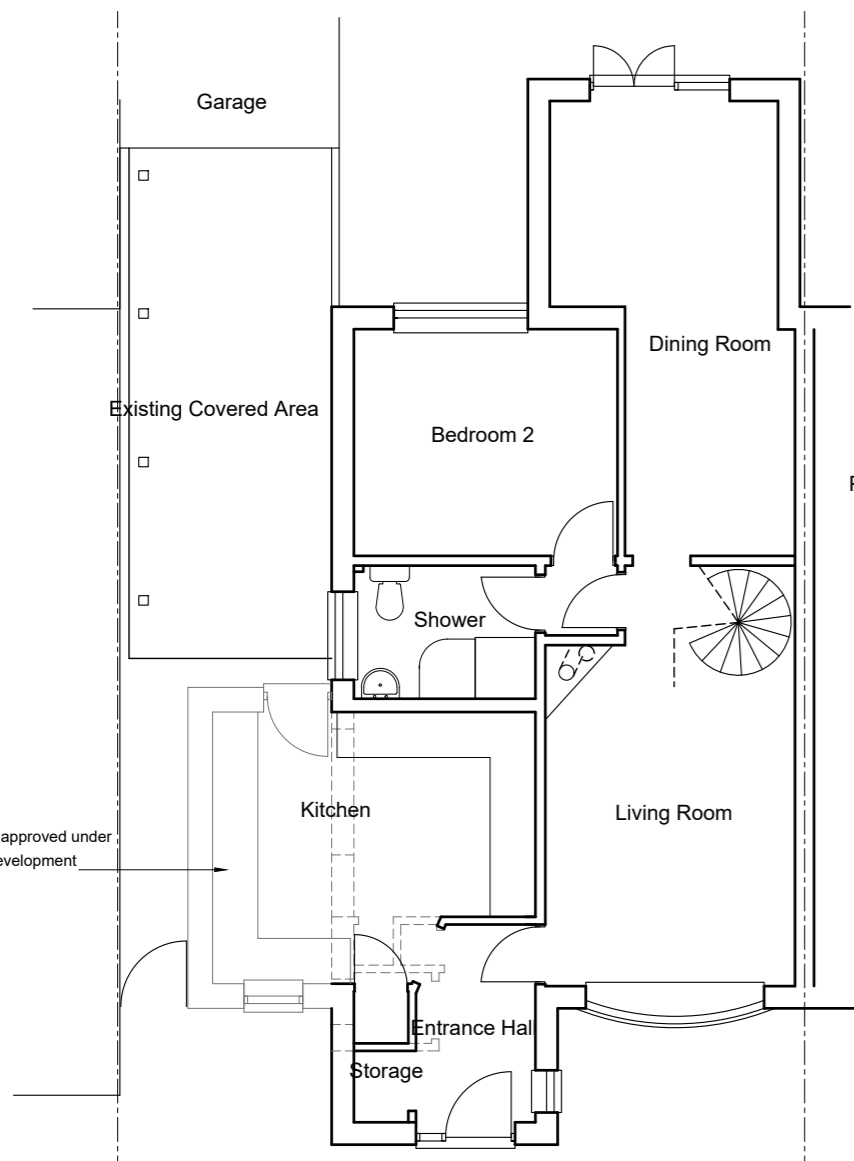

Ground Floor

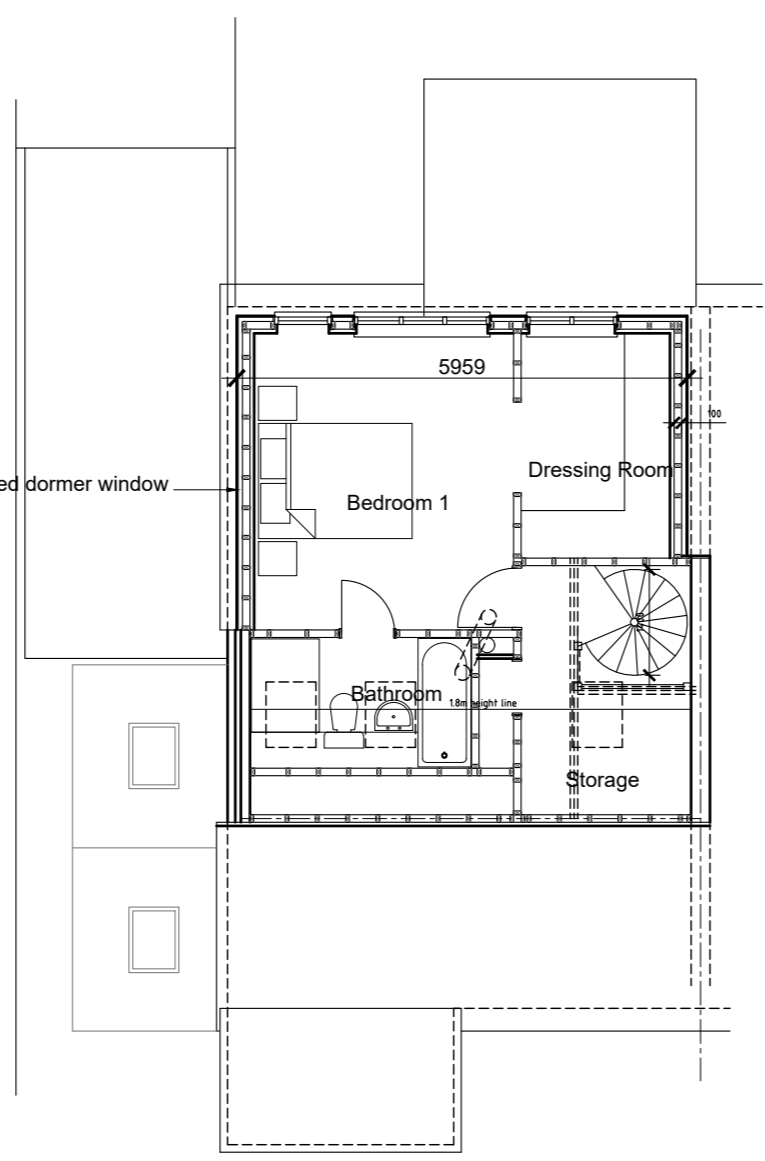

First Floor

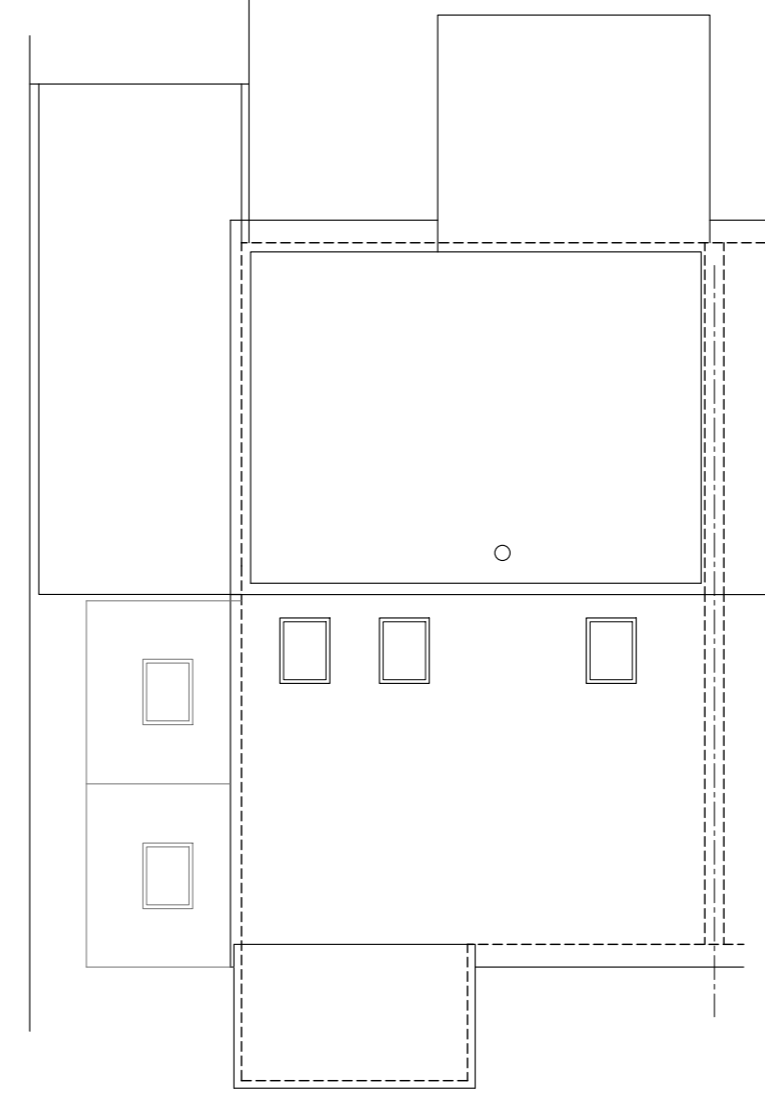

Roof Plan

0m 2m 4m 6m 8m 10m

scale - 1:100 @ A2

NOTES

DO NOT SCALE OFF THIS DRAWING EXCEPT FOR PLANNING PURPOSES
 ALL DIMENSIONS SHOULD CHECKED ON SITE PRIOR TO COMMENCEMENT OF WORK
 ALL GOODS MATERIALS AND WORKMANSHIP MUST CONFORM WITH CURRENT BUILDING REGULATIONS, BRITISH STANDARDS AND CODES OF PRACTICE
 COPYRIGHT OF THIS DRAWING IS RETAINED BY GARRY MOUNT CHARTERED ARCHITECTURAL TECHNOLOGIST AND IT MUST NOT BE REPRODUCED WITHOUT WRITTEN CONSENT

REV	DATE	BY	AMENDMENT
D	Sept 23	GM	Section/south elevation added
C	Sept 23	GM	Cladding to dormer changed to fibre cement boarding
B	Aug 23	GM	Cladding to dormer amended
A	Aug 23	GM	Notes relating to new roof windows added

CLIENT
 Lisa Hammond and Adam Norbury

JOB TITLE
 Proposed extension and loft conversion at 107 Beech Road , Selsey

DRAWING TITLE
 Proposed Plans and Elevations

DATE	SCALE	DRAWN BY
June 23	1: 100 @ A2	CHECKED BY

JOB NO.	DRAWING NO.	REVISION
22-25	2.01	D

Garry Mount MCIAT
 Chartered Architectural Technologist
 Fitzalan Cottage
 Mount Pleasant
 Arundel
 West Sussex
 BN18 9BD
 Tel : 07951 332812 email : garrymount@gmail.com