

BASEMENT

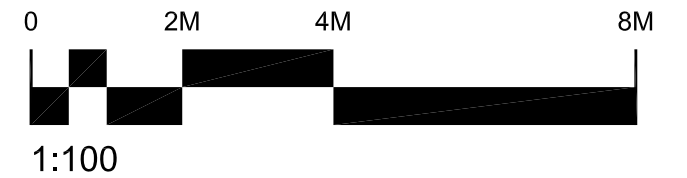
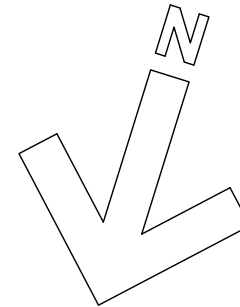

**THE HOWARD de WALDEN ESTATE**

Howard de Walden Estates Limited  
 23 Queen Anne Street  
 London W1G 9DL  
 T +44 (0)20 7580 3136  
 hdwe.co.uk  
 enquiries@hdwe.co.uk

Notes:

Revisions	Date	By	Note

Property name & Address:  
 30b Wimpole Street

Title:  
 Basement Layout - EXISTING

Drawing no: MA014/001/E	
Scale: 1:100@A3	Date: 06/07/20
File name: base.dwg	Revison:

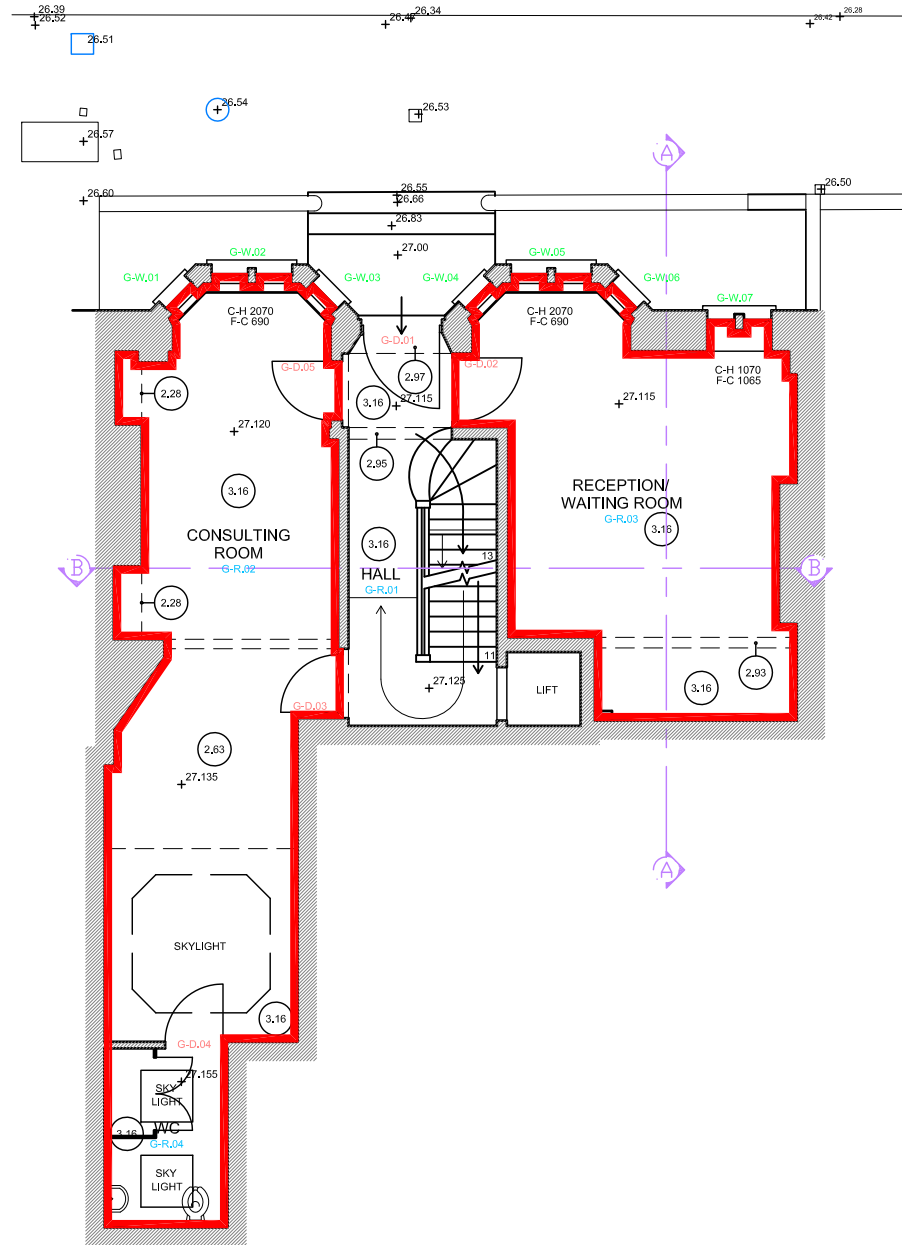

GROUND FLOOR

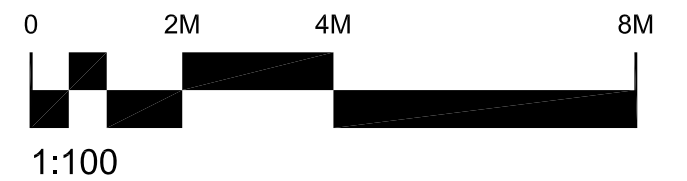
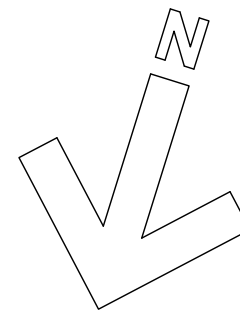

**THE HOWARD de WALDEN ESTATE**

Howard de Walden Estates Limited  
 23 Queen Anne Street  
 London W1G 9DL  
 T +44 (0)20 7580 3136  
 hdwe.co.uk  
 enquiries@hdwe.co.uk

Notes:

Revisions	Date	By	Note

Property name & Address:  
 30b Wimpole Street

Title:  
 Ground Floor Layout - EXISTING

Drawing no: MA014/002/E	
Scale: 1:100@A3	Date: 06/07/20
File name: base.dwg	Revision:

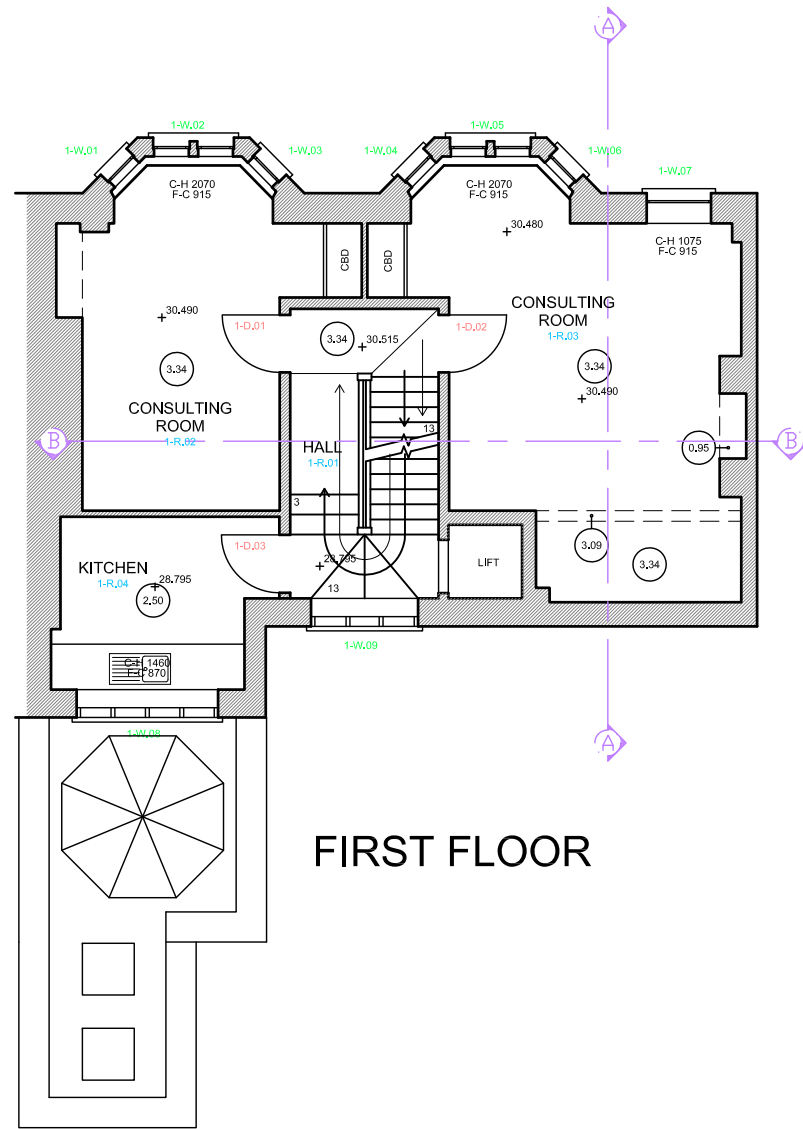

FIRST FLOOR

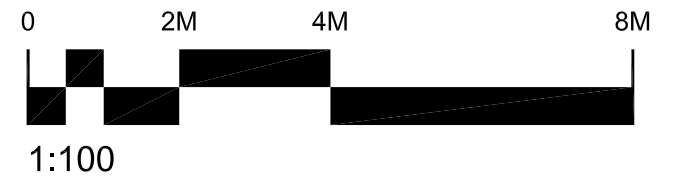
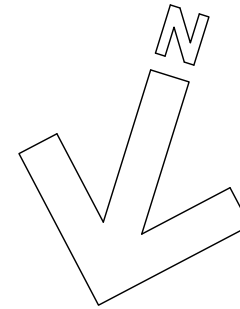

**THE HOWARD de WALDEN ESTATE**

Howard de Walden Estates Limited  
 23 Queen Anne Street  
 London W1G 9DL  
 T +44 (0)20 7580 3136  
 hdwe.co.uk  
 enquiries@hdwe.co.uk

Notes:

Revisions	Date	By	Note

Property name & Address:

30b Wimpole Street

Title:

First Floor Layout - EXISTING

Drawing no:

MA014/003/E

Scale:

1:100@A3

Date:

06/07/20

File name:

base.dwg

Revision:

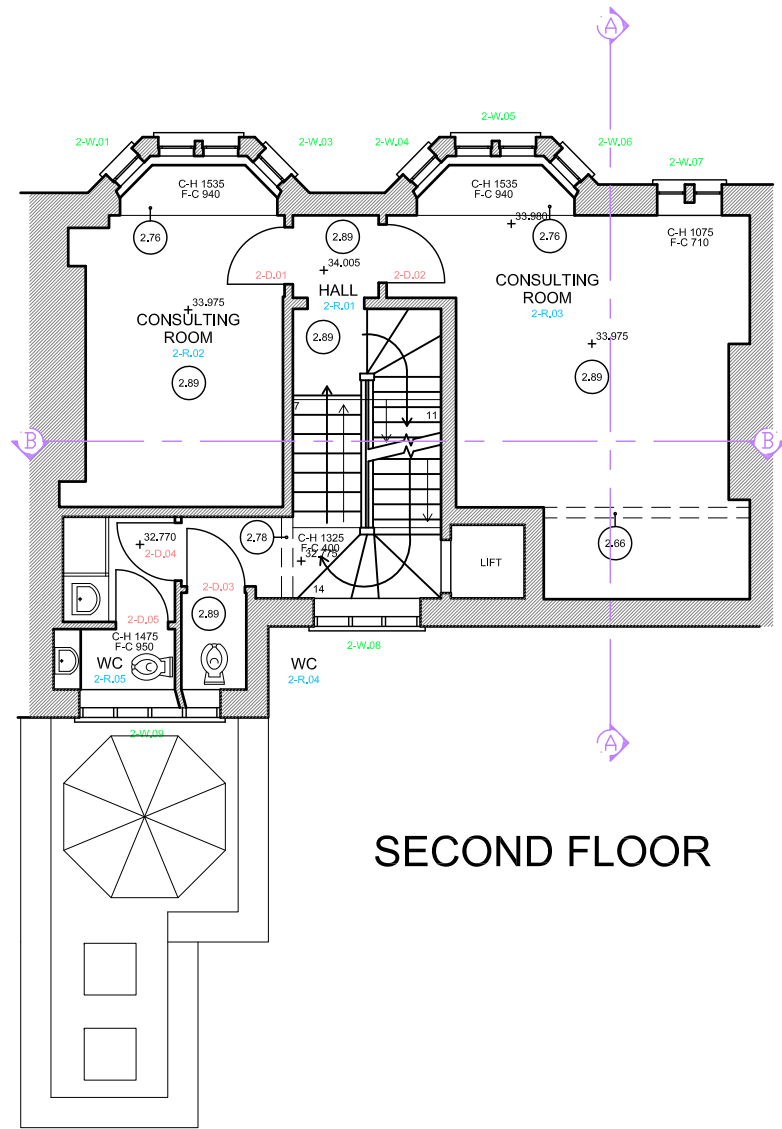

SECOND FLOOR

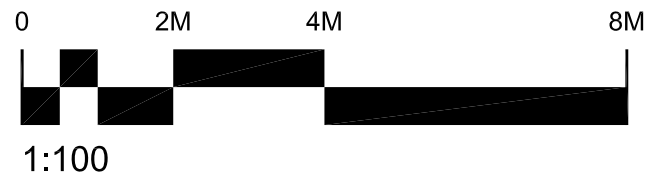
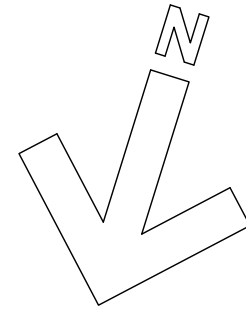

**THE HOWARD de WALDEN ESTATE**

Howard de Walden Estates Limited  
23 Queen Anne Street  
London W1G 9DL  
T +44 (0)20 7580 3136  
hdwe.co.uk  
enquiries@hdwe.co.uk

Notes:

Revisions	Date	By	Note

Property name & Address:  
30b Wimpole Street

Title:  
Second Floor Layout - EXISTING

Drawing no: MA014/004/E	
Scale: 1:100@A3	Date: 06/07/20
File name: base.dwg	Revision:

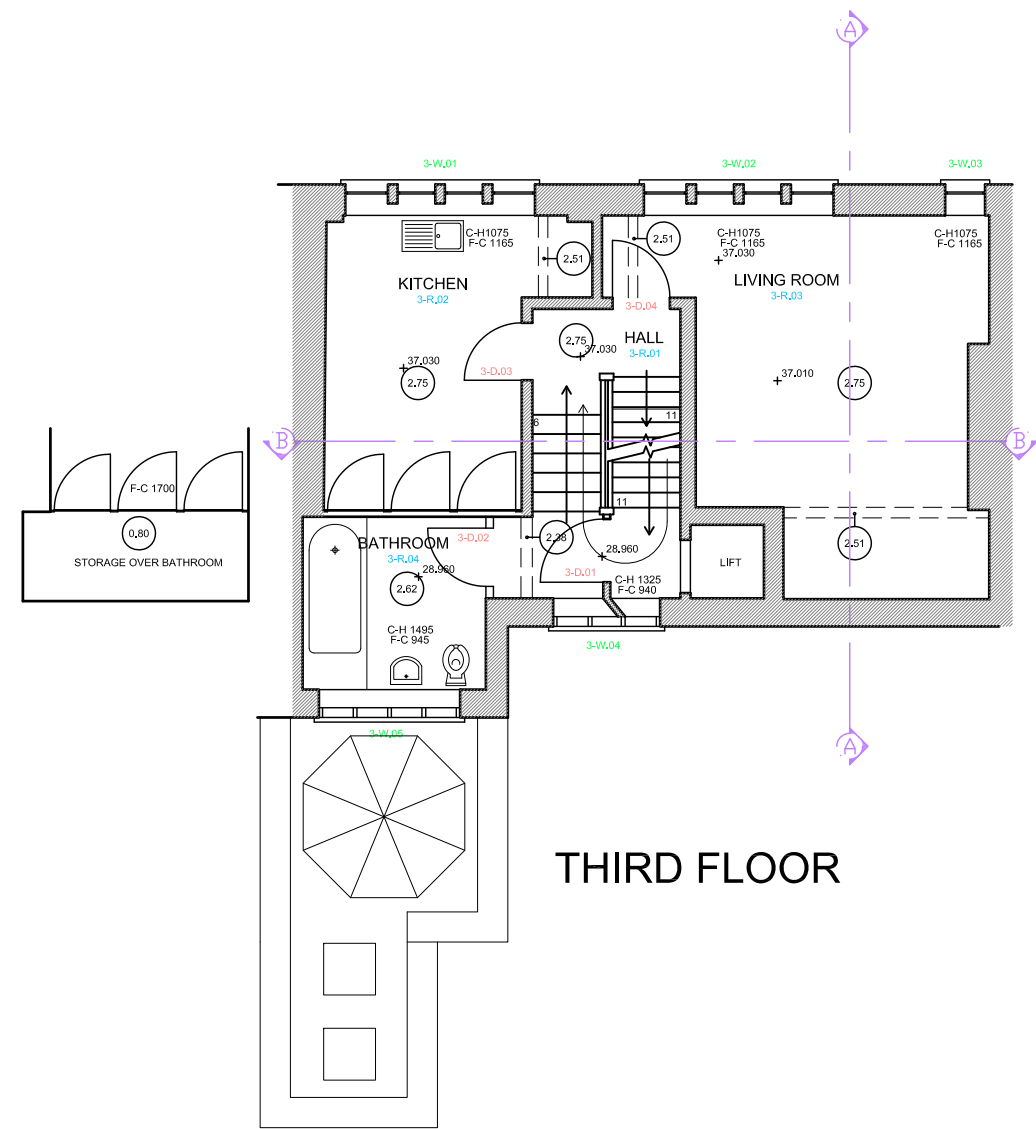

THIRD FLOOR

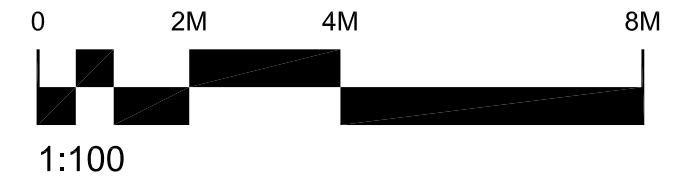
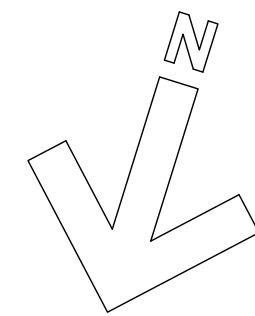

**THE HOWARD de WALDEN ESTATE**

Howard de Walden Estates Limited  
 23 Queen Anne Street  
 London W1G 9DL  
 T +44 (0)20 7580 3136  
 hdwe.co.uk  
 enquiries@hdwe.co.uk

Notes:

Revisions	Date	By	Note

Property name & Address:  
 30b Wimpole Street

Title:  
 Third Floor Layout - EXISTING

Drawing no: MA014/005/E	
Scale: 1:100@A3	Date: 06/07/20
File name: base.dwg	Revision:

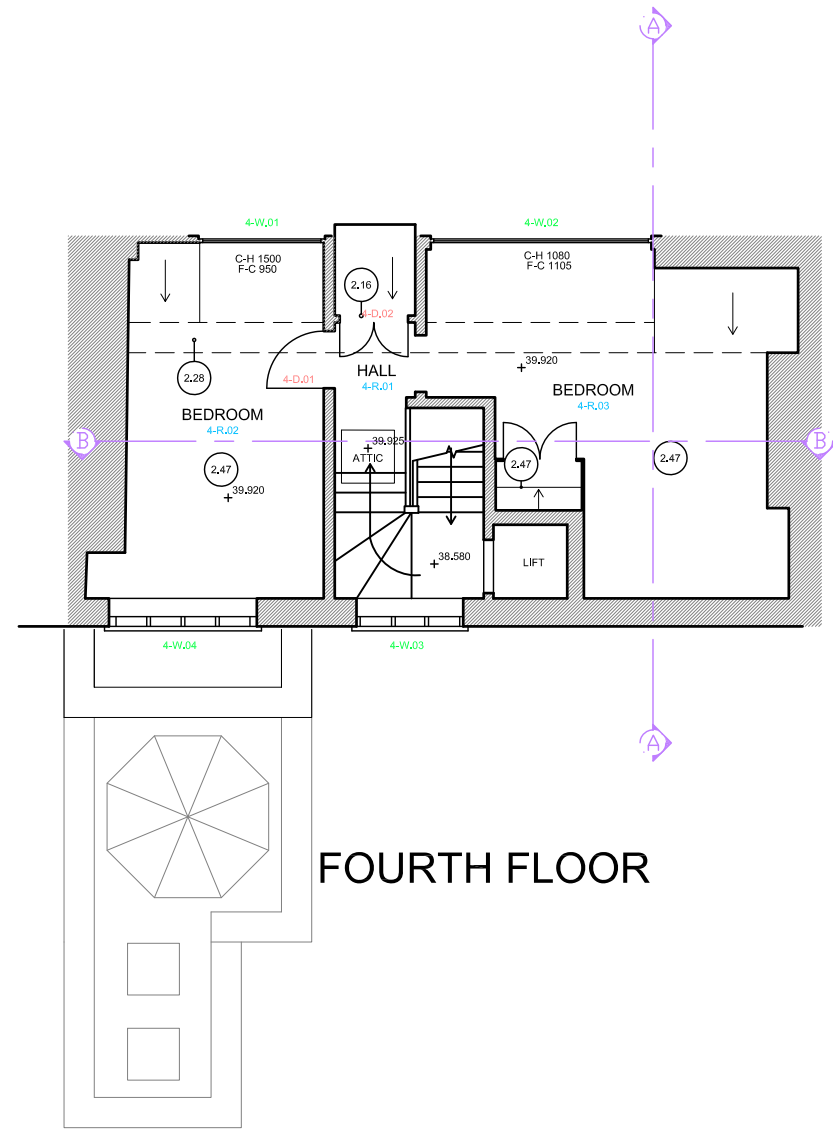

FOURTH FLOOR

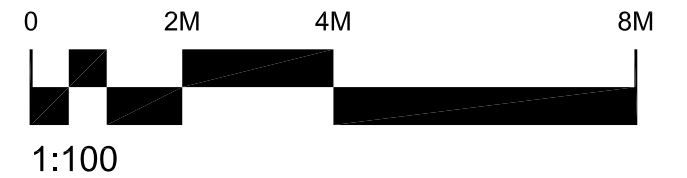
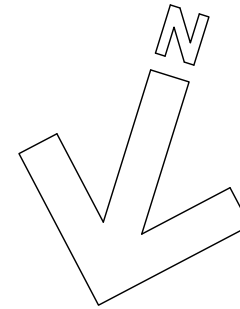

**THE HOWARD de WALDEN ESTATE**

Howard de Walden Estates Limited  
 23 Queen Anne Street  
 London W1G 9DL  
 T +44 (0)20 7580 3136  
 hdwe.co.uk  
 enquiries@hdwe.co.uk

Notes:

Revisions	Date	By	Note

Property name & Address:  
 30b Wimpole Street

Title:  
 Fourth Floor Layout - EXISTING

Drawing no: MA014/006/E	
Scale: 1:100@A3	Date: 06/07/20
File name: base.dwg	Revision:

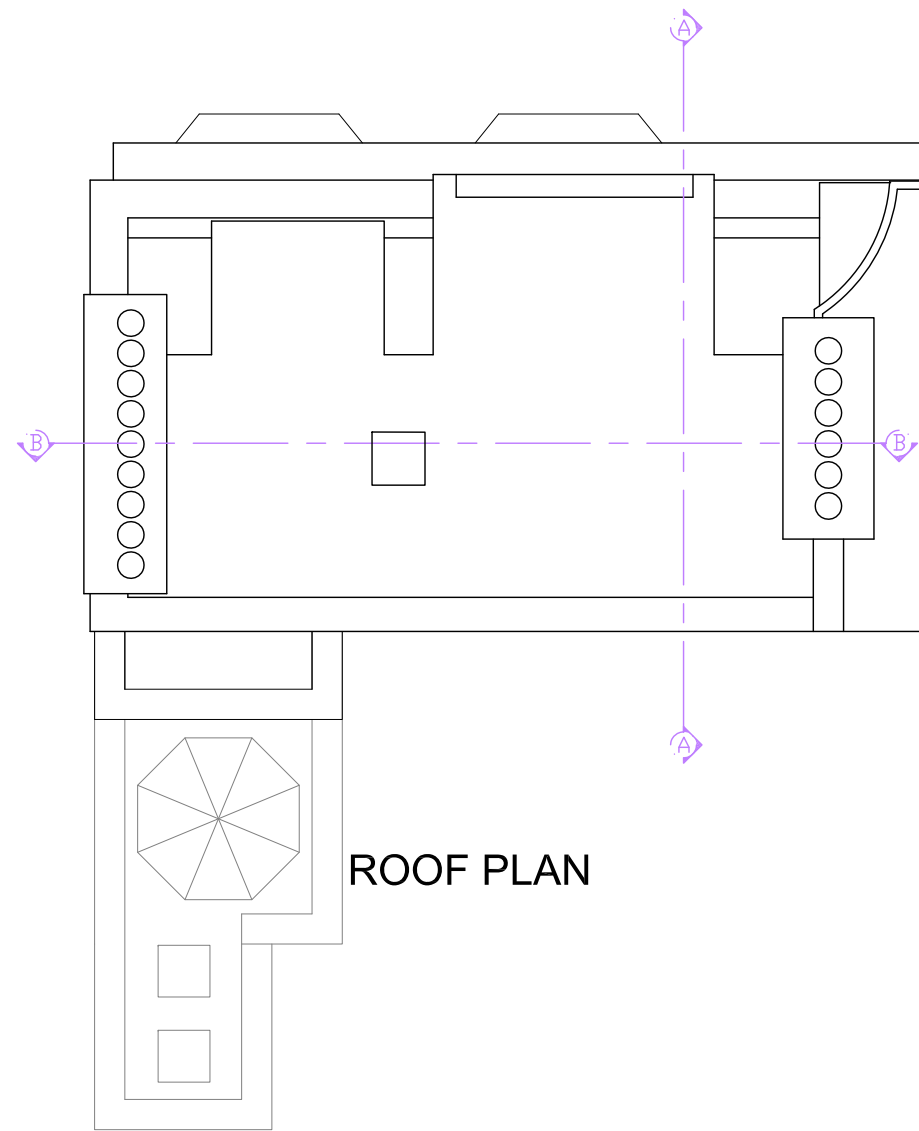

ROOF PLAN

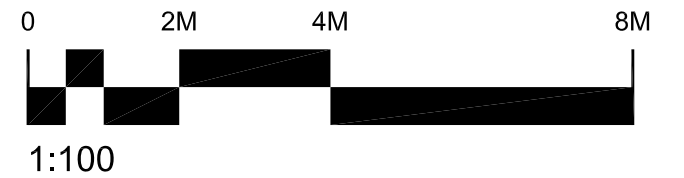
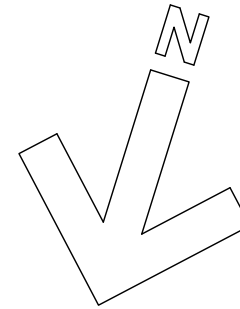

**THE HOWARD de WALDEN ESTATE**

Howard de Walden Estates Limited  
 23 Queen Anne Street  
 London W1G 9DL  
 T +44 (0)20 7580 3136  
 hdwe.co.uk  
 enquiries@hdwe.co.uk

Notes:

Revisions	Date	By	Note

Property name & Address:  
 30b Wimpole Street

Title:  
 Roof Plant - EXISTING

Drawing no: MA014/007/E	
Scale: 1:100@A3	Date: 06/07/20
File name: base.dwg	Revision:

1 Front Elevation  
1:100@A3



2 Rear Elevation  
1:100@A3

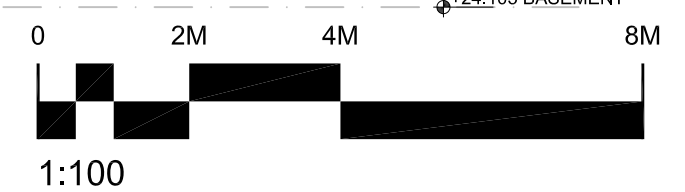
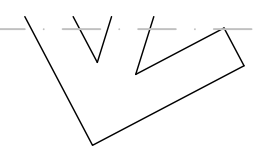
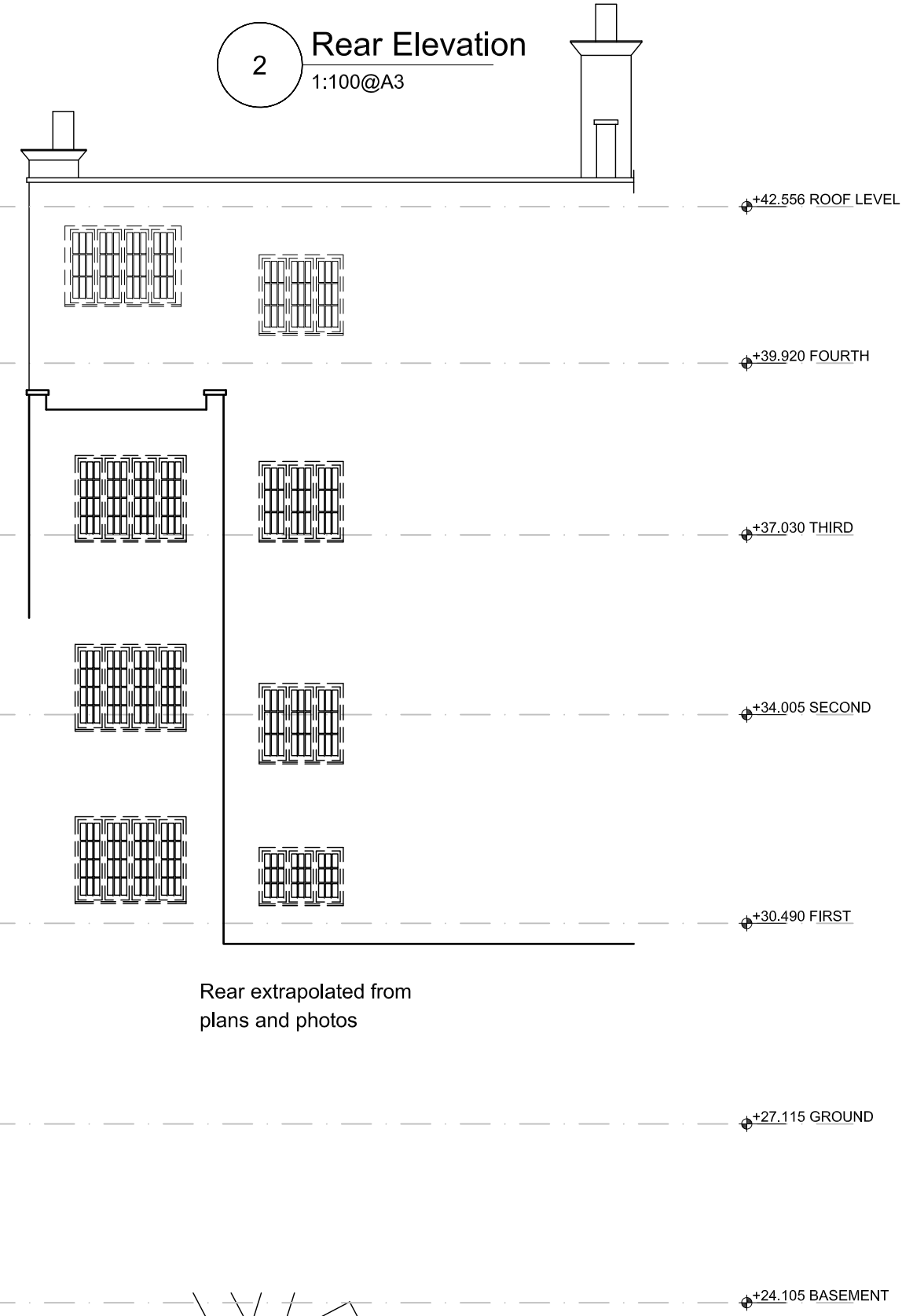

**THE HOWARD de WALDEN ESTATE**

Howard de Walden Estates Limited  
23 Queen Anne Street  
London W1G 9DL  
T +44 (0)20 7580 3136  
hdwe.co.uk  
enquiries@hdwe.co.uk

Notes:

Revisions	Date	By	Note

Property name & Address:  
30b Wimpole Street

Title:  
Front & Rear Elevations - EXISTING

Drawing no:  
MA014/010/E

Scale:  
1:100@A3

Date:  
06/07/20

File name:  
base.dwg

Revision: