

Date	No.	Issue Notes

Date	No.	Revision Notes

Project Timmy's Lane	Project Address Rose Villa, Timmy's Lane Hurworth-on-Tees Darlington DL2 2AJ
-------------------------	---

Sheet Title  
**Proposed Roof Plan**

Sheet Scale 1:100 at A1	Drawn By RL	Reviewed By AMD
----------------------------	----------------	--------------------

Project ID 440	Number PL1003	Current Revision
-------------------	------------------	------------------

Drawing Status  
**PLANNING**

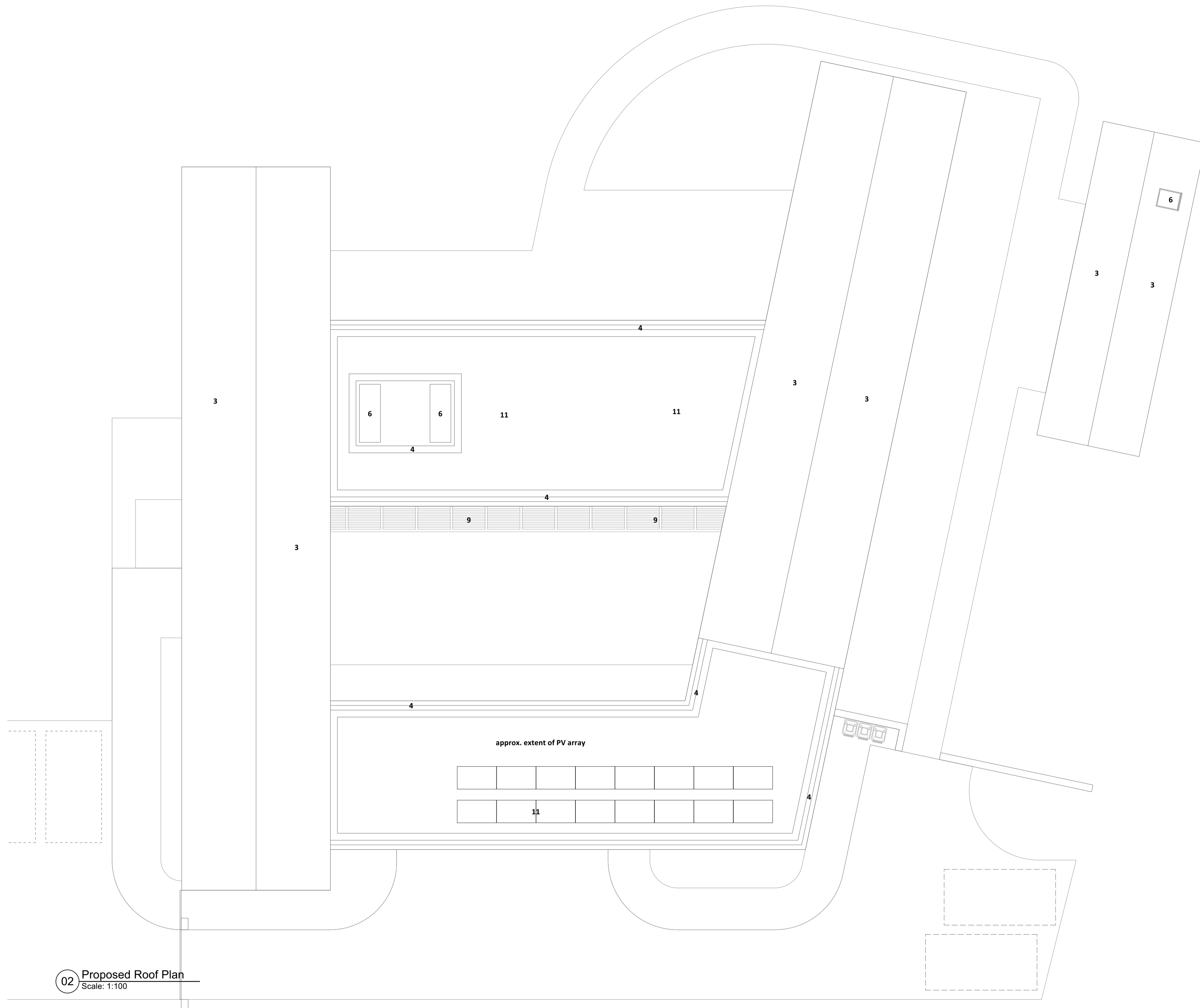

02 Proposed Roof Plan  
 Scale: 1:100

- MATERIAL KEY**
- 1. Brick
  - 2. Black stained timber cladding
  - 3. Zinc standing seam roof
  - 4. Aluminium/zinc coping
  - 5. Zinc rainwater goods
  - 6. Glazed aluminium window or door
  - 7. Solid timber door
  - 8. Obscured glazing
  - 9. Natural timber cladding
  - 10. Glazed timber window or door
  - 11. Wildflower green roof

