

Existing Front Elevation

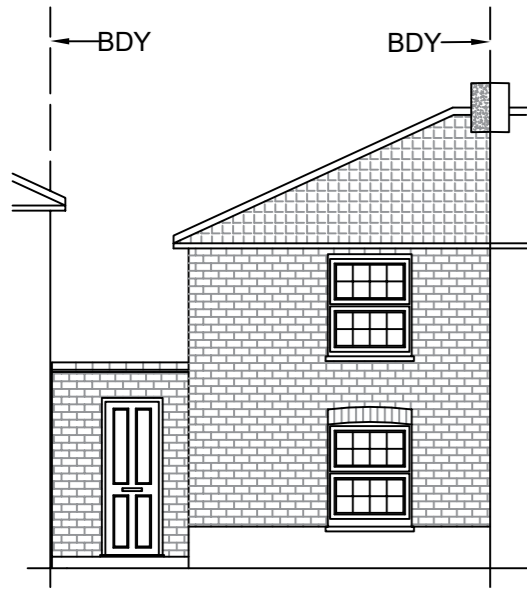

Proposed Front Elevation

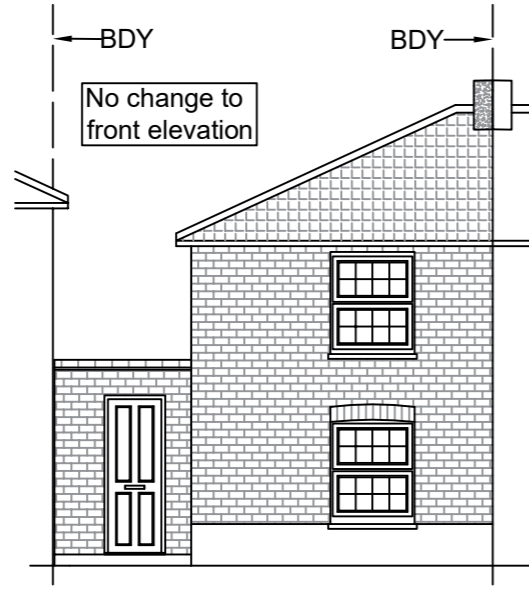

Existing Side Elevation

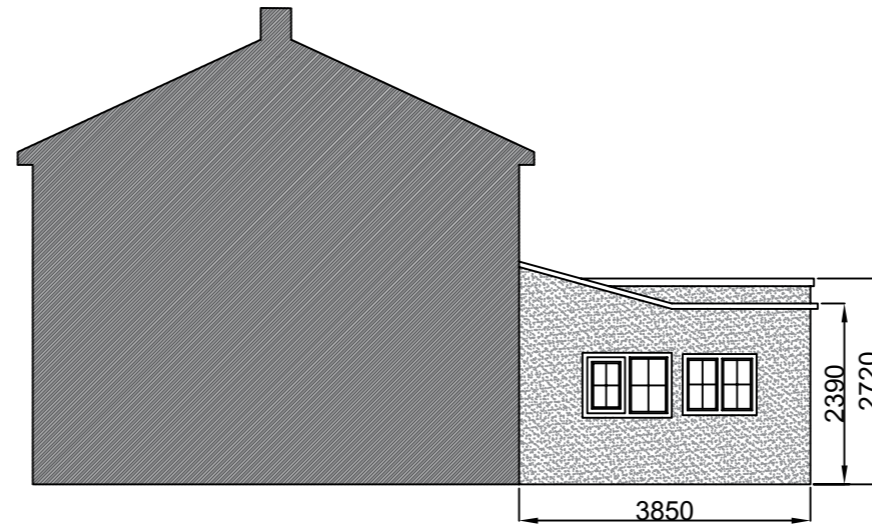

Proposed Side Elevation

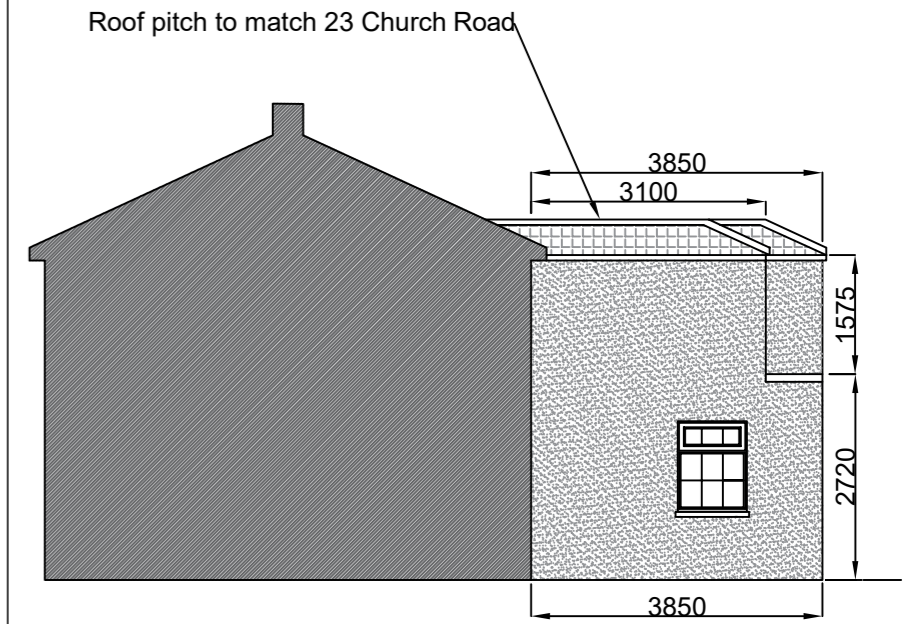

Existing Rear Elevation

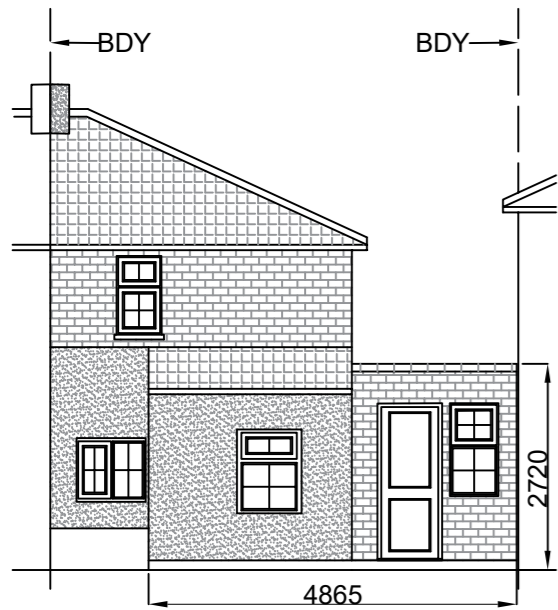

Proposal Rear Elevation

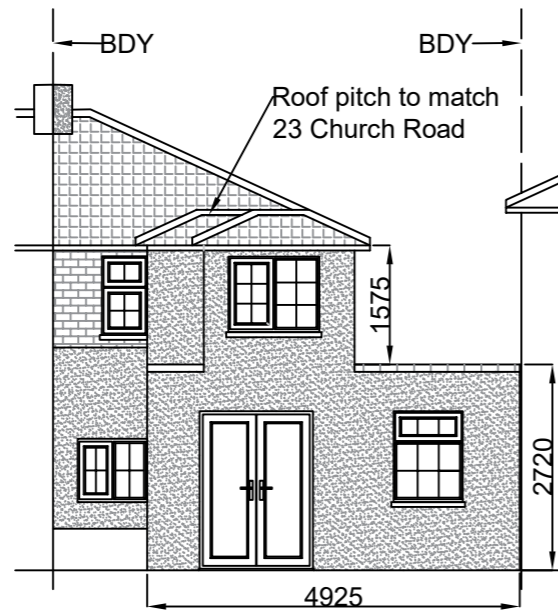

Existing Side Elevation

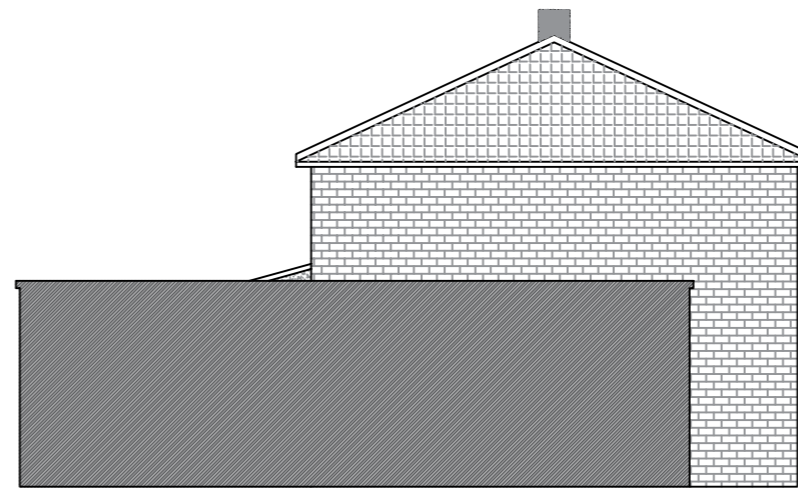

Proposed Side Elevation

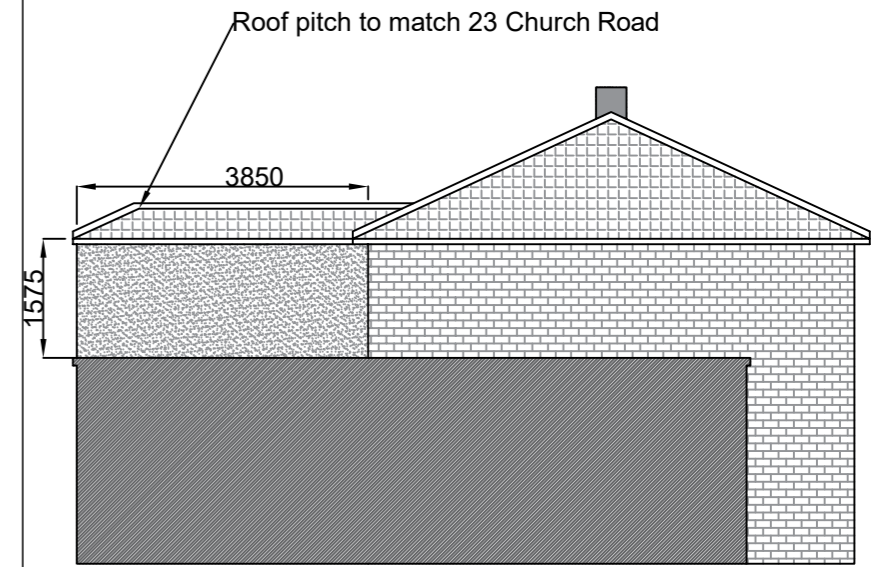

Drawing Name
Existing and Proposed Front, Side and Rear Elevations

Address
21 Church Road, Epsom, Surrey, KT18 4DZ

Proposal
2 Storey Rear Extension

Date
30 / 08 / 2023

Drawing Number
21CR-AB-PP-002

Client
Mr Adrian Bailey and Miss Sophie Bullimore

Issue
01: Planning Permission

Revision
P02

Scale
1:50 @ A1
1:100 @ A3