

Existing
Ground Floor
Plan

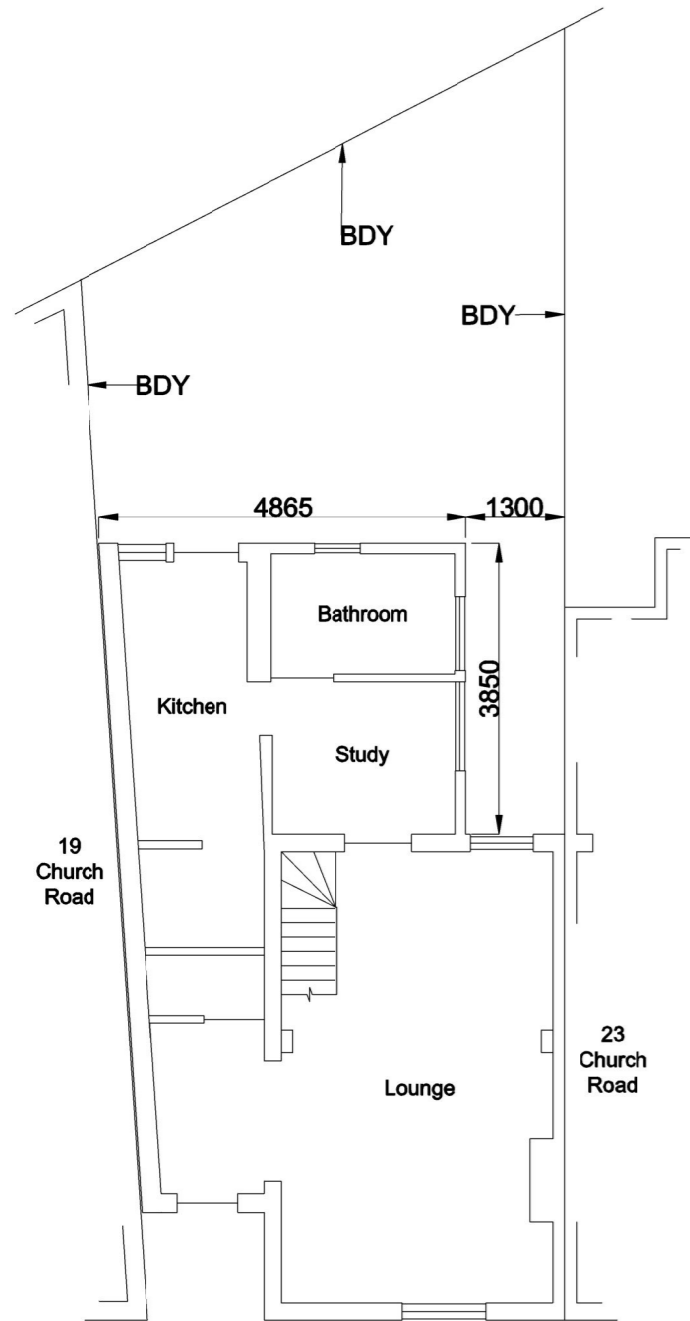

Proposed
Ground Floor
Plan

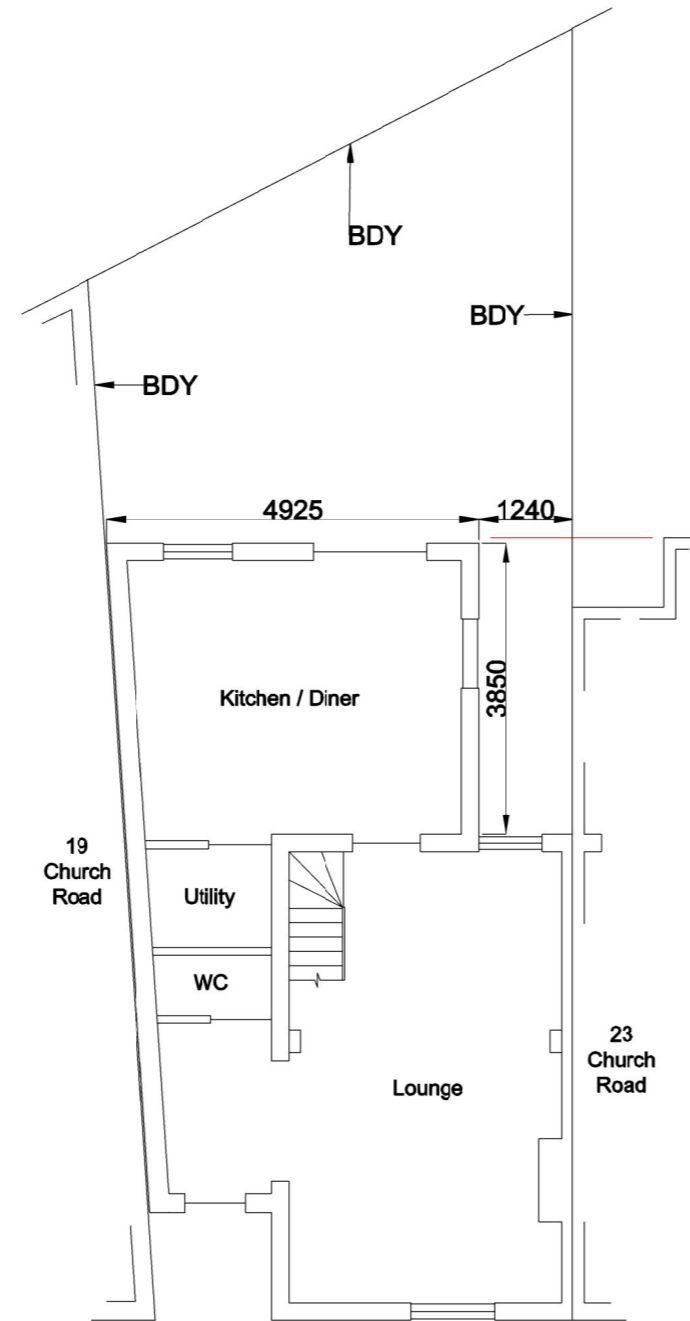

Existing
First Floor
Plan

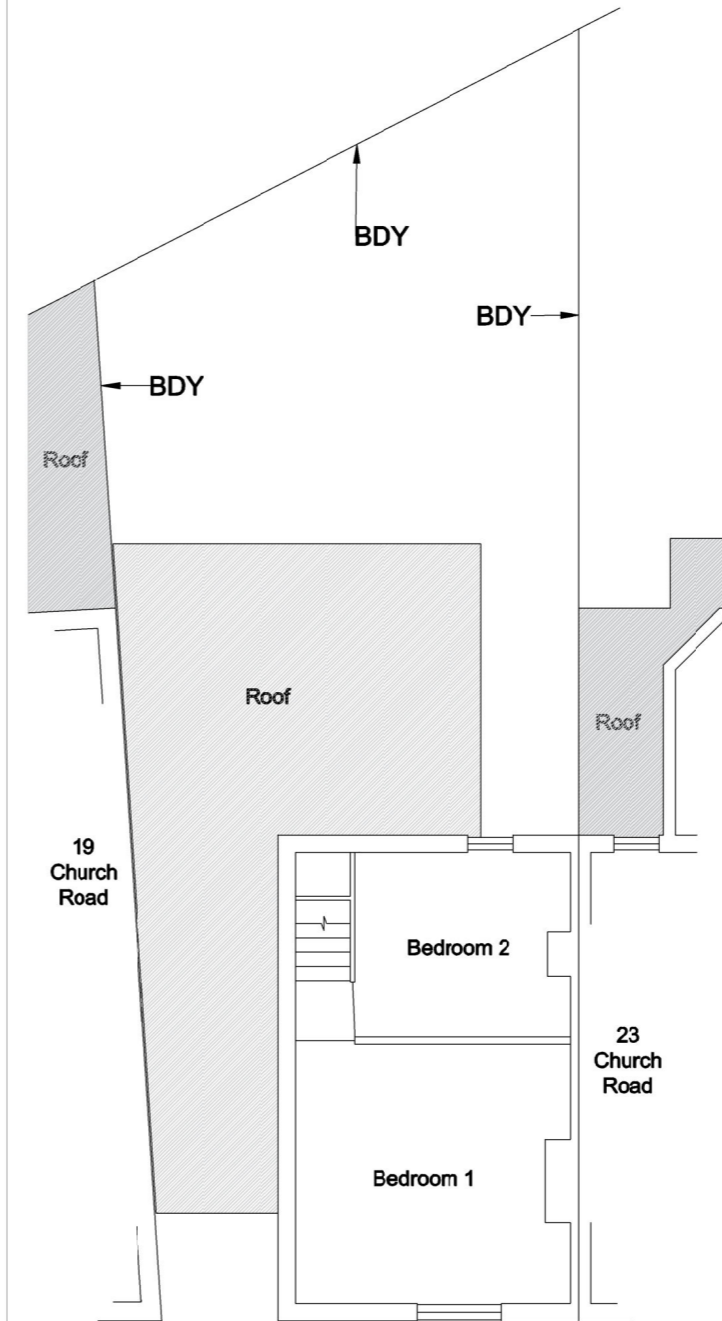

Proposed
First Floor
Plan

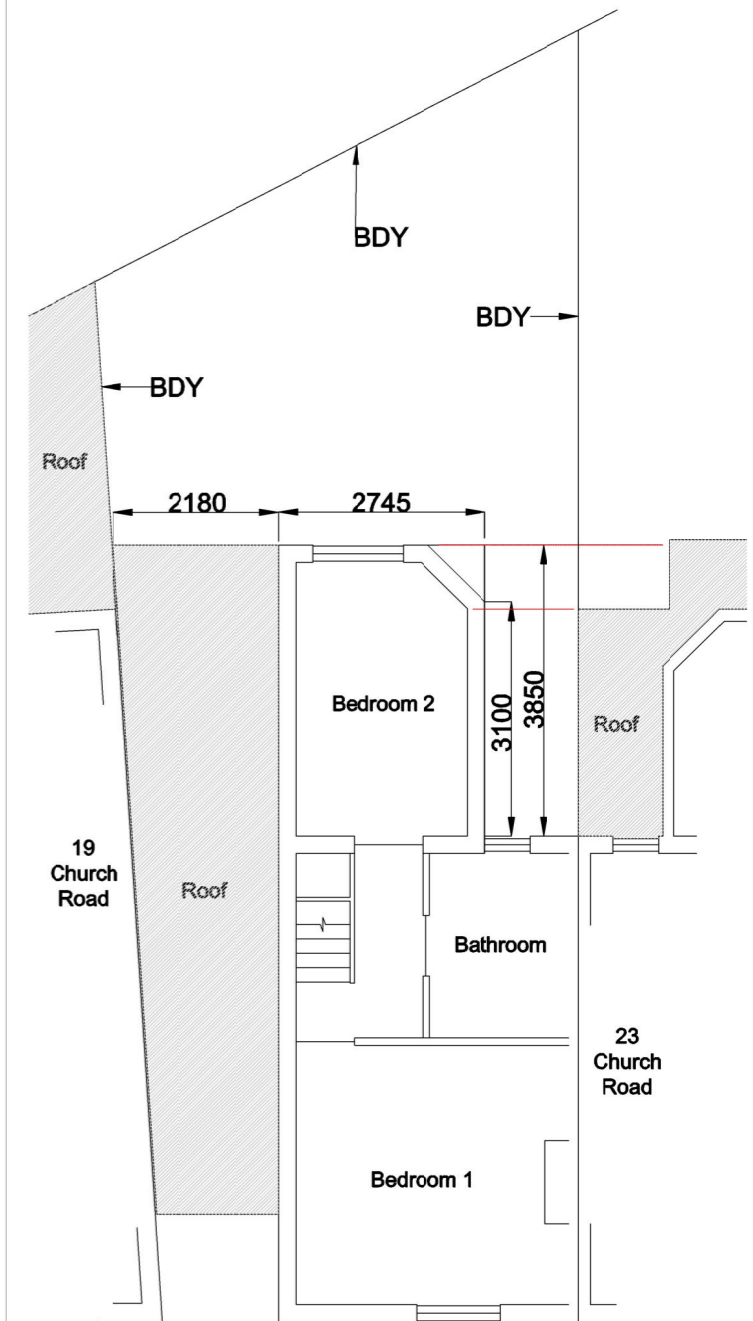

Drawing Name

Existing and Proposed
Ground and First Floor Plans

Address

21 Church Road, Epsom,
Surrey, KT18 4DZ

Proposal

2 Storey Rear Extension

Date

30 / 08 / 2023

Drawing Number

21CR-AB-PP-001

Client

Mr Adrian Bailey and
Miss Sophie Bullimore

Issue

01: Planning Permission

Revision

P02

Scale

1:50 @ A1
1:100 @ A3