

SIDE ELEVATION PROPOSED

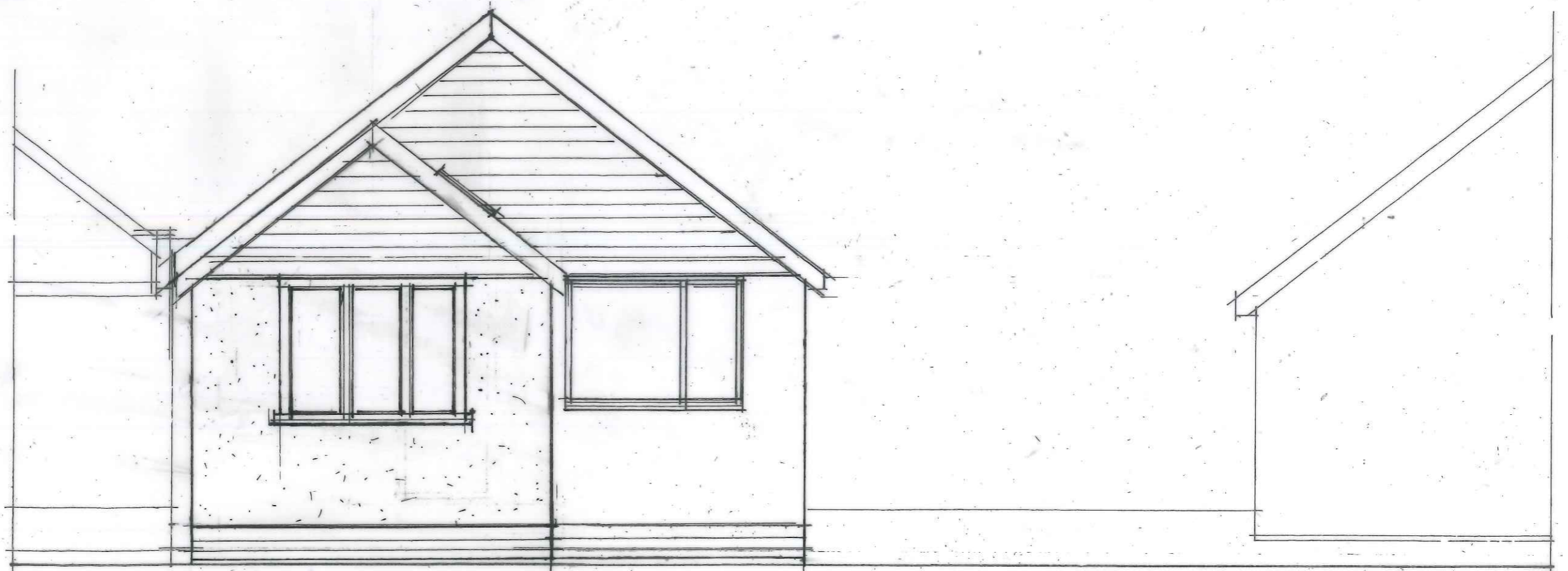

REAR ELEVATION PROPOSED

JONATHAN HALL ASSOCIATES
Interior and Architectural Designers
 51 Cromer Road, Norwich, Norfolk, NR6 6LX
 Telephone (01603) 488643
 email: info@jonathanhalldesigns.co.uk

Client:
 Mr. & Mrs. T. Paulin

Project Title:
 Proposed single storey rear extension and alterations to
 24 Oval Road, Costessey, Norwich, NR5 0DF

Drawing Title:
 Side and rear elevations proposed

Scale: 1:50 @ A3 Drawn by: JH

Date: 04-10-2023 Checked by:

Drawing Number: 1197-06

