

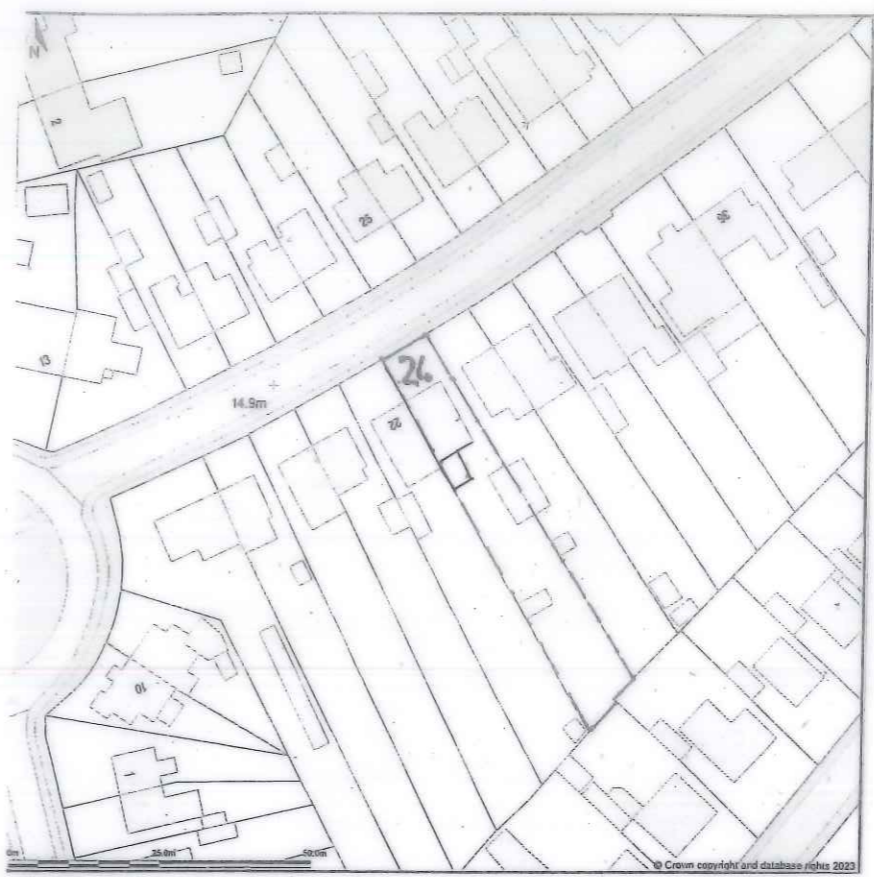

ARIEL VIEW

24, Oval Road, Costessey, Norfolk, NR5 0DF



LOCATION PLAN 1:1250

Location Plan shows area bounded by: 619127.29, 310049.23 619268.71, 310190.65 (at a scale of 1:1250), OSGridRef: TG19191011. The representation of a road, track or path is no evidence of a right of way. The representation of features as lines is no evidence of a property boundary.

Produced on 18th Sep 2023 from the Ordnance Survey National Geographic Database and incorporating surveyed revision available at this date. Reproduction in whole or part is prohibited without the prior permission of Ordnance Survey. © Crown copyright 2023. Supplied by www.buyaplan.co.uk a licensed Ordnance Survey partner (100053143). Unique plan reference: #00847979-D80ACC.

Ordnance Survey and the OS Symbol are registered trademarks of Ordnance Survey, the national mapping agency of Great Britain. Buy A Plan® logo, pdf design and the www.buyaplan.co.uk website are Copyright © Passinc Ltd 2023.

JONATHAN HALL ASSOCIATES

Interior and Architectural Designers

51 Cromer Road, Norwich, Norfolk, NR6 6LX  
Telephone (01603) 488643  
email: info@jonathanhalldesigns.co.uk

Client:	Mr. & Mrs. T. Paulin
Project Title:	Proposed single storey rear extension and alterations to 24 Oval Road, Costessey, Norwich, NR5 0DF
Drawing Title:	Site location and block plans as proposed
Scale:	1:1250 & 1:200 Drawn by: JH @ A3 as shown
Date:	04-10-2023 Checked by:
Drawing Number:	1197-04

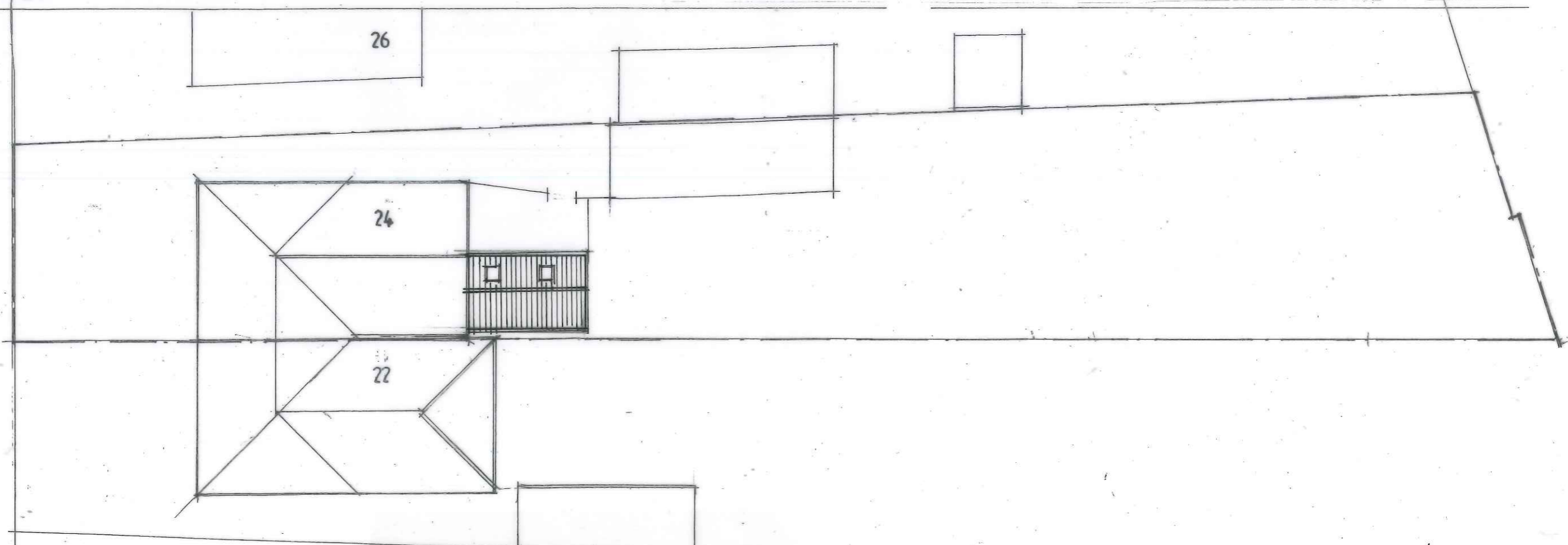

BLOCK PLAN PROPOSED

