

**Proposed Ground Floor Plan**  
1 : 50



**Proposed Elevation 1**  
1 : 100



**Proposed Elevation 2**  
1 : 100



**Proposed Elevation 3**  
1 : 100

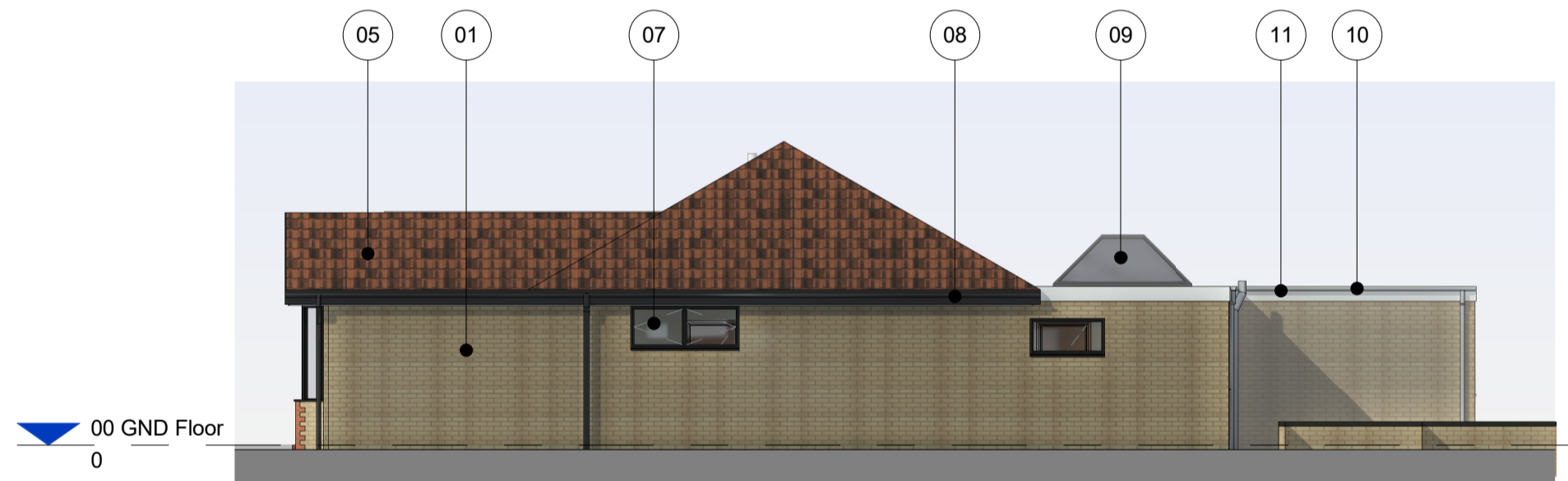

**Proposed Elevation 4**  
1 : 100

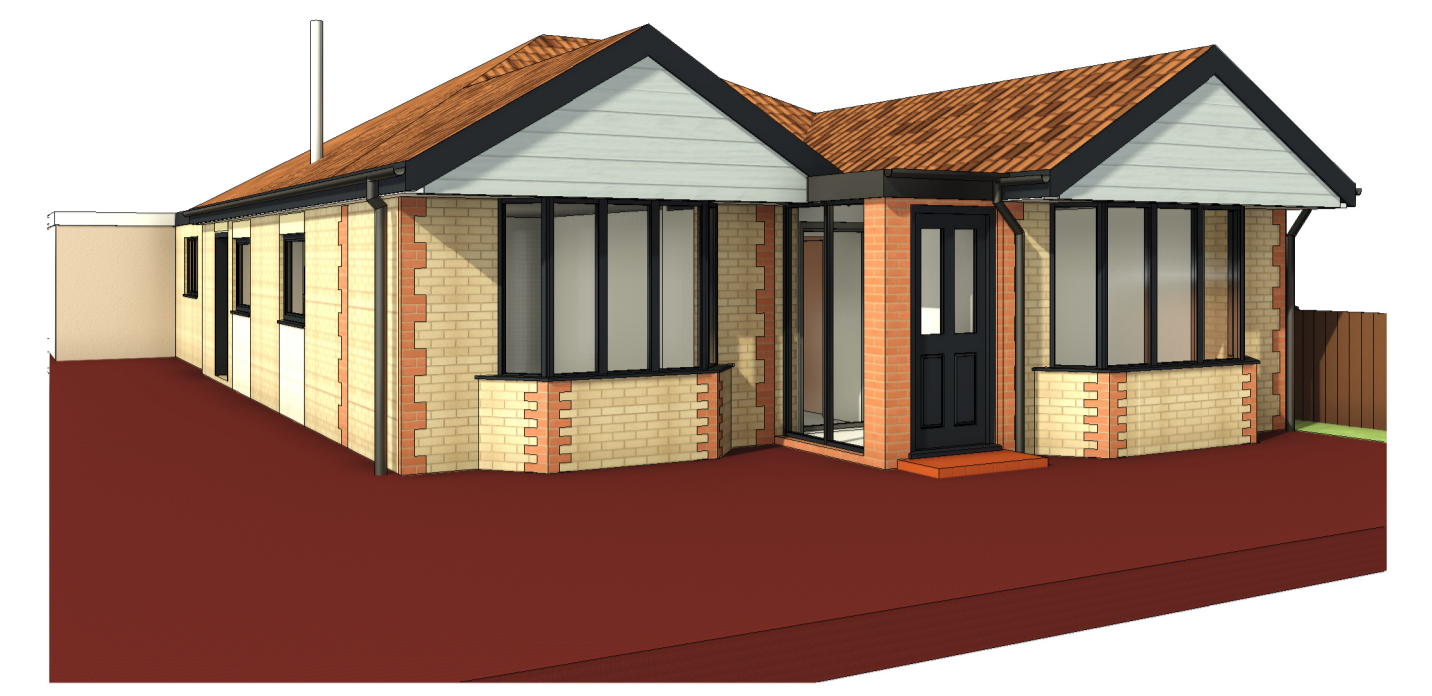

**3D View - Proposed Front**

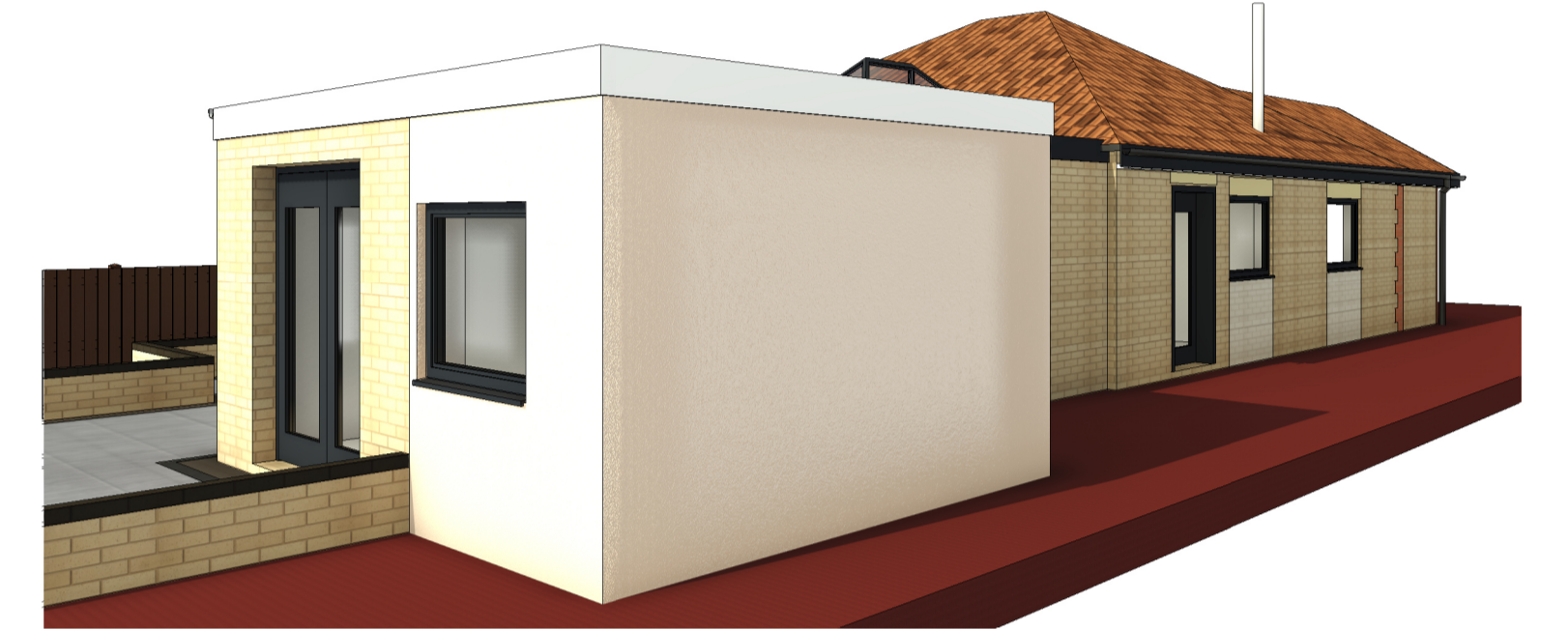

**3D View - Proposed Rear**

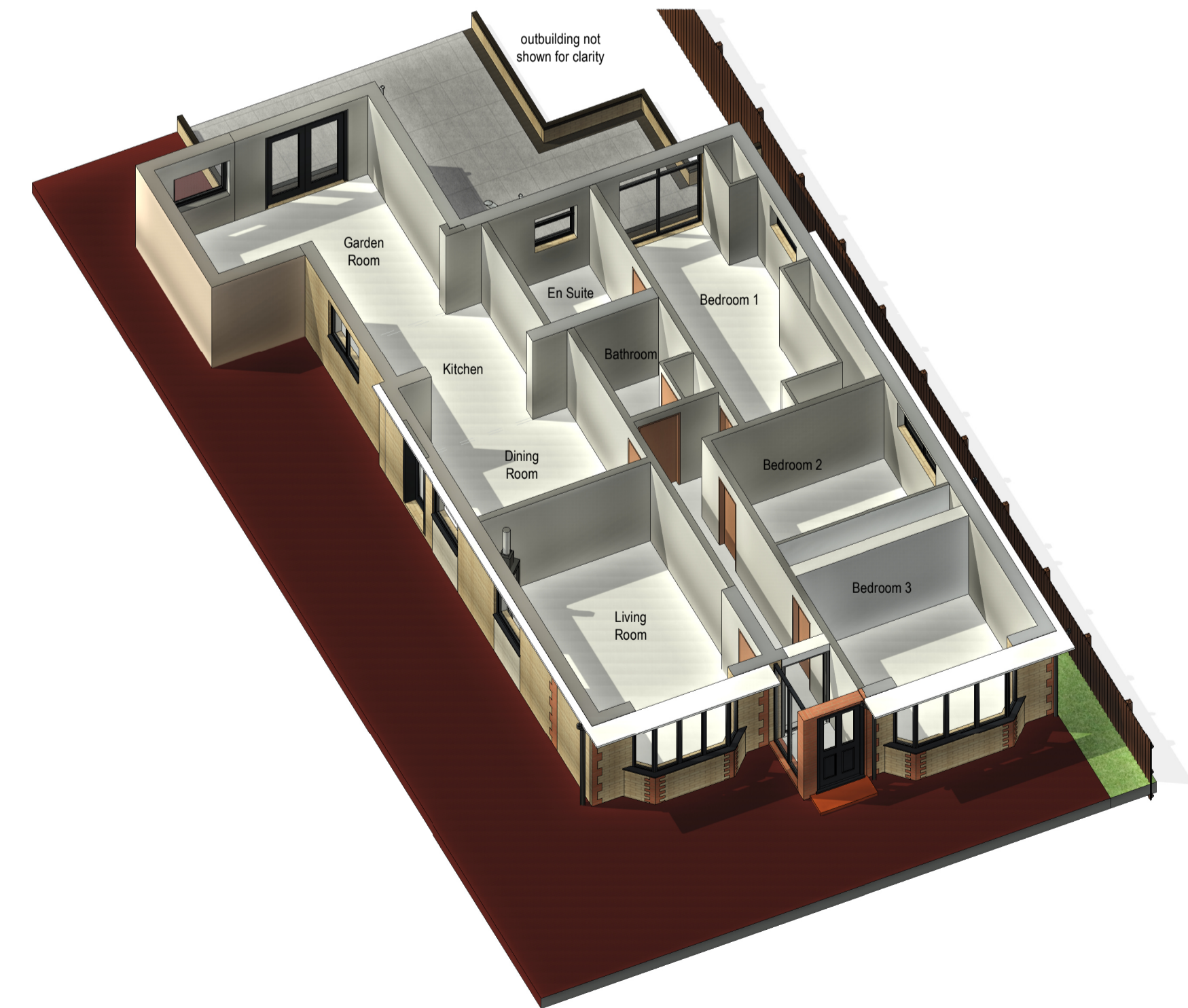

**3D As Proposed Floorplan**

Materials Legend	
Element	Material
01	Existing buff brickwork
02	Existing buff brickwork painted
03	Existing buff brick soldier course
04	Existing red brickwork detailing
05	Existing red pantile roof
06	Existing blue horizontal timber cladding
07	Existing dark grey windows and doors
08	Existing dark grey rainwater goods and fascia
09	Existing glazed rooflight
10	Existing flat roof
11	Existing light grey rainwater goods and white fascia
12	Proposed dark grey windows and doors to match existing
13	Proposed buff coloured rendered walls
14	Proposed light grey rainwater goods and white fascia
15	Existing flat roof extended over proposed extension

Revision Schedule			
Rev	Date	CHK	Revision Description
A00	2023.08.29	DLC	Initial Issue
A01	2023.09.18	DLC	Window relocated

**caps**  
cooper architectural and planning services

CLIENT Mr + Mrs Steward  
JOB Side Extension to 233 Spixworth Road, Old Catton, NR6 7DZ

email: CAPSarchitecture@yahoo.co.uk  
mobile tel no: 07919918046

RIBA Stage 3  
S2 Issued for Information

DRAWING Proposed Information

JOB MP1 PAPER A1 SCALE As indicated

Drawing Number  
MP1- CAPS- 01- ZZ- DR- A- 010- A01