

Revision -  
DRAWING No. A023/234/P/02

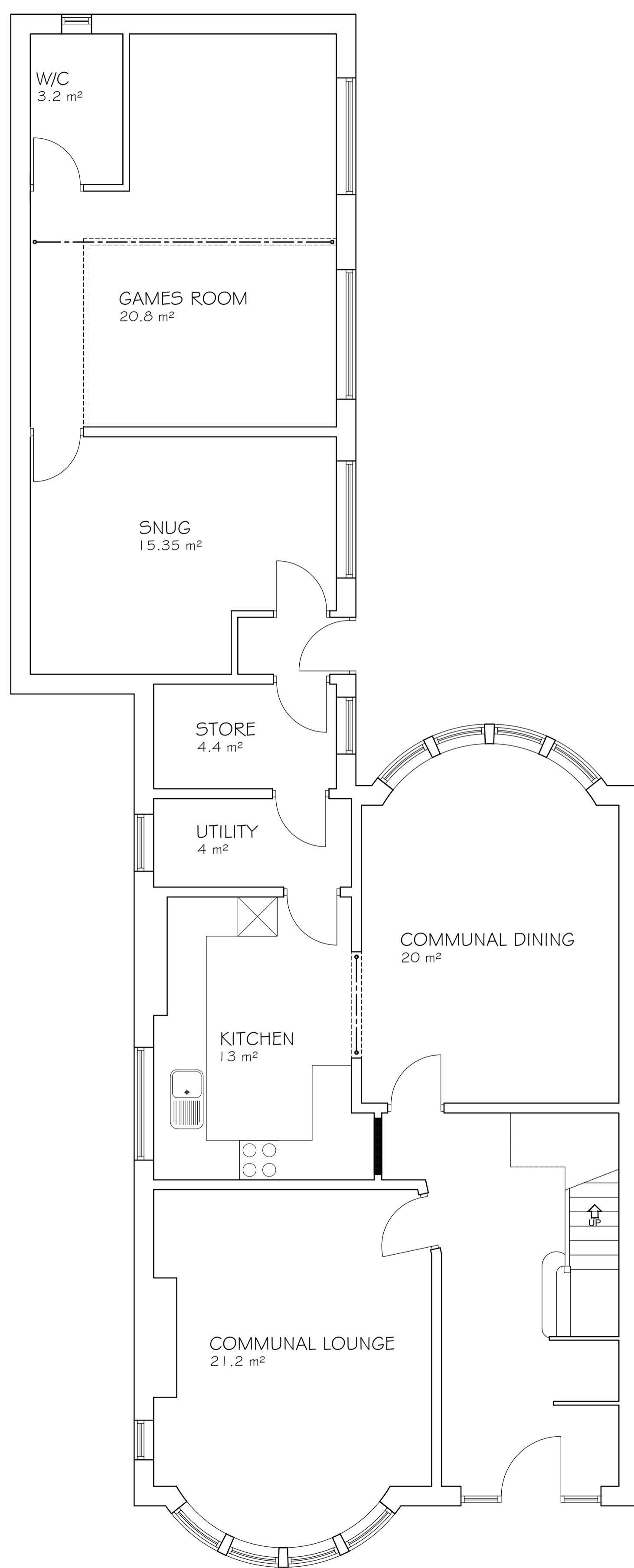

GROUND FLOOR

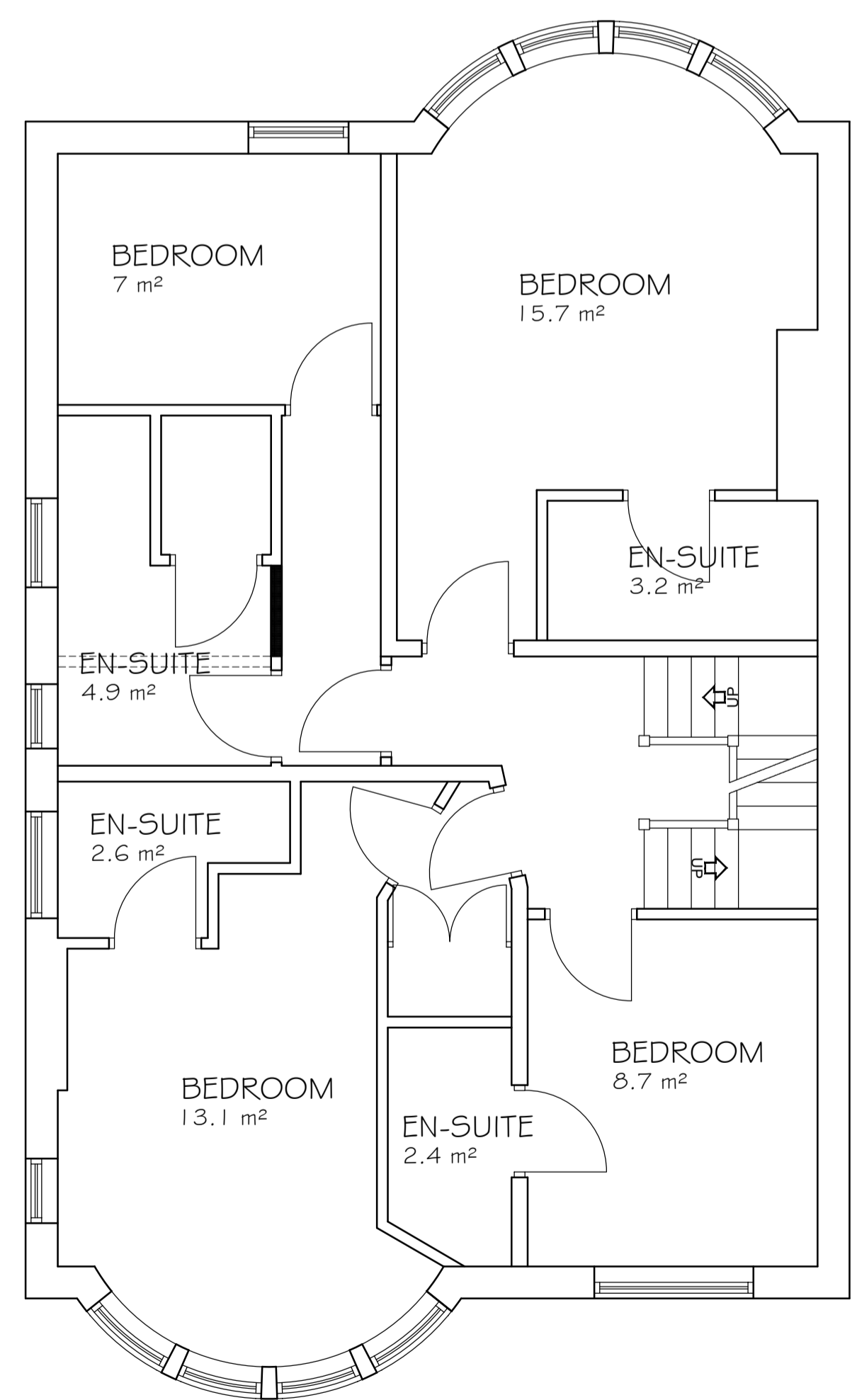

FIRST FLOOR

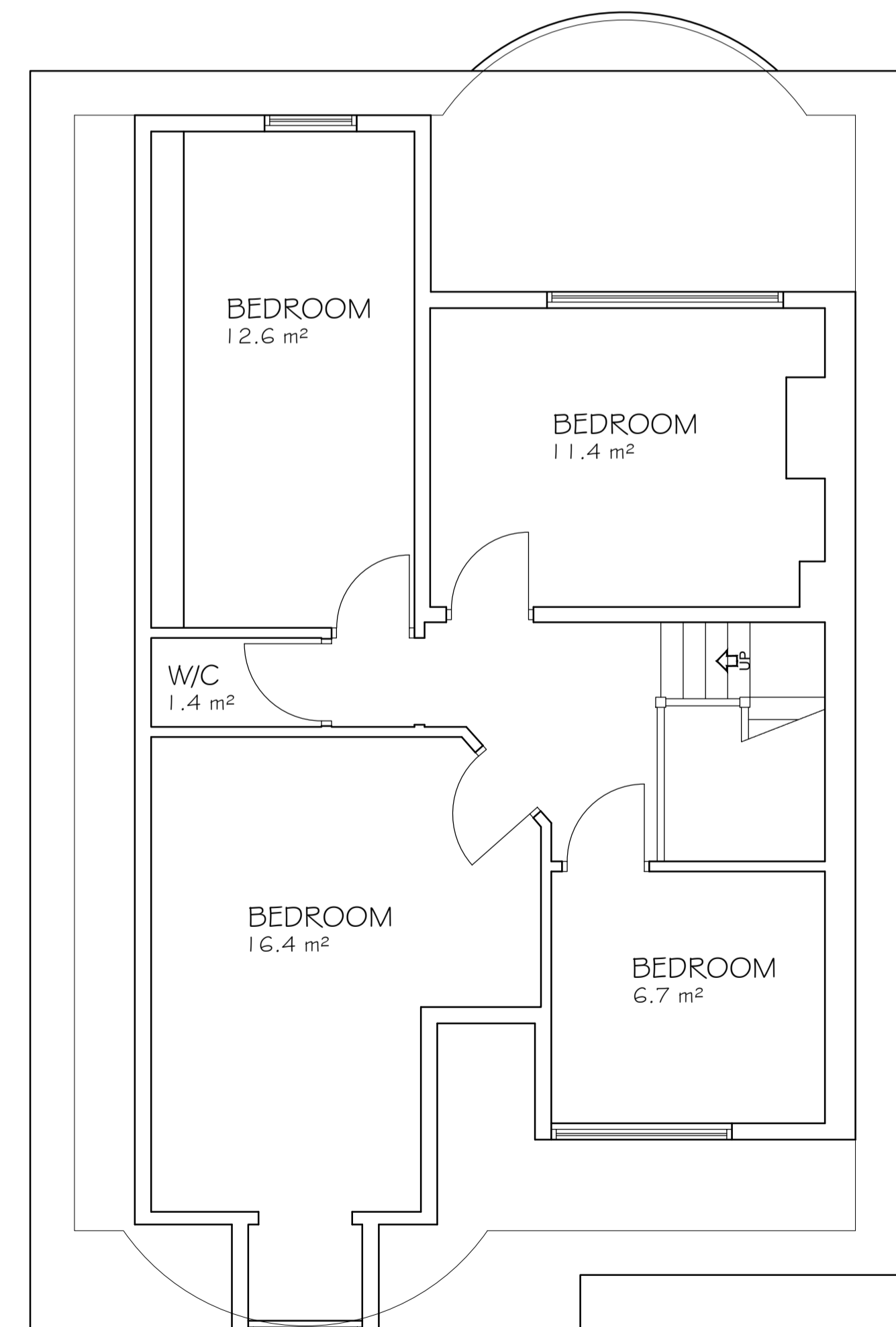

SECOND FLOOR

- NOTES**
1. ALL DIMENSION ARE IN MILLIMETERS.
  2. DO NOT SCALE FROM THIS DRAWING.
  3. THIS DRAWINGS IS TO BE READ IN CONJUNCTION WITH ALL OTHER RELATED DRAWINGS & DOCUMENTS. THE USER SHOULD CONSULT THE DRAWING ISSUE REGISTER FOR DETAILS.
  4. THE CONTRACTOR IS TO CHECK AND VERIFY ALL DIMENSIONS ON SITE PRIOR TO COMMENCEMENT OF CONSTRUCTION WORKS.
  5. THE ENGINEER/ARCHITECT SHOULD BE CONTACTED IMMEDIATELY IF THE ASSUMPTIONS USED IN THE DESIGN DIFFER TO THAT FOUND ON SITE.

CONFIGURATION
GROUND FLOOR AREA : 129m <sup>2</sup>
FIRST FLOOR AREA : 77.7m <sup>2</sup>
SECOND FLOOR AREA : 60m <sup>2</sup>

Rev.	Amendments	Date	By

**Keystone Design Associates Ltd.**  
 Registered Office  
 261 Church Street  
 Blackpool  
 FY1 3PB  
 Tel No. 01253440040  
 Fax No. 01253762901  
 Email: info@keystonedesign.co.uk

PROJECT ADDRESS  
 9 KING EDWARD AVENUE, BLACKPOOL, FY2 9TD

PROJECT TITLE  
 CHANGE OF USE

DRAWING TITLE  
 PROPOSED FLOOR PLANS

Client: SALLY HILL Scales @A1  
 1:50  
 Drawn By: JCH Checked By: DWH Date: 25-09-23

DRAWING No. A023/234/P/02 Revision -

This drawing & contents are the property of Keystone Design Assoc Ltd  
 unauthorized reproduction of the whole or any part there of infringes  
 copyright and may lead to prosecution of civil proceedings  
 H:\documents\Drawings\2023\King Edward Avenue 9

2  
3  
4  
5  
6  
7  
8  
9  
10  
11  
12  
13  
14  
15