

PROPOSED FRONT ELEVATION

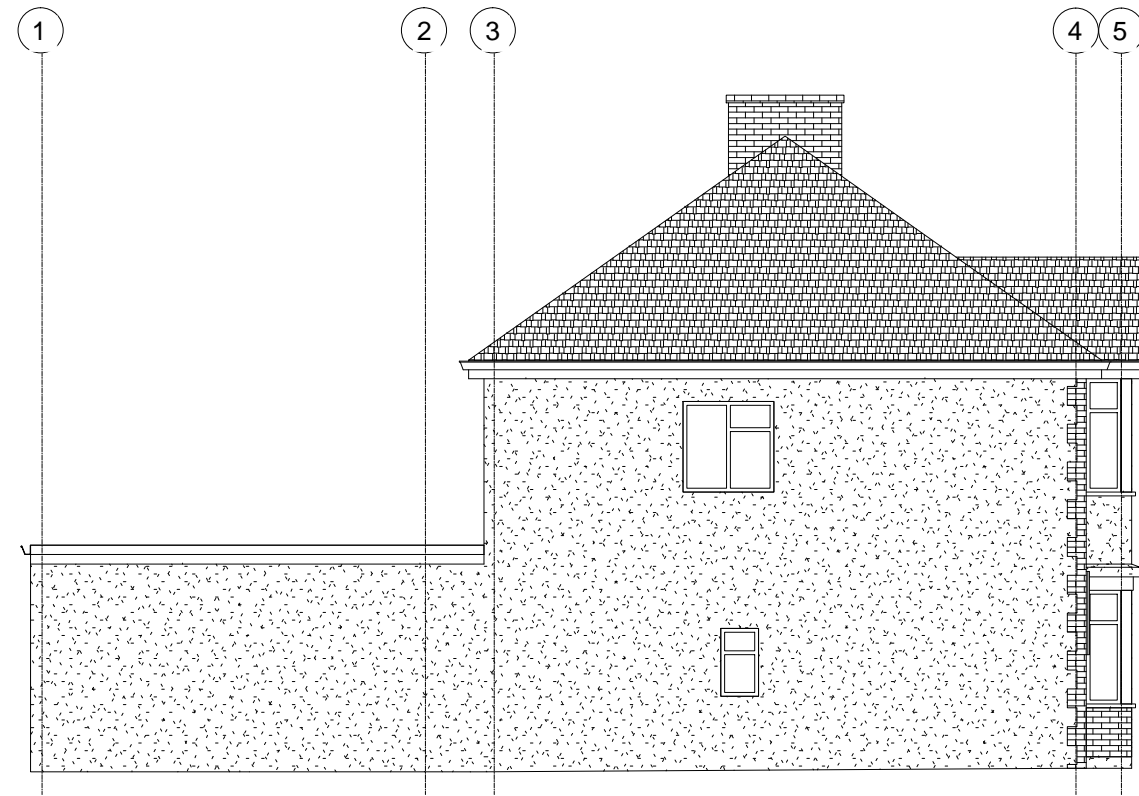

PROPOSED LEFT SIDE ELEVATION

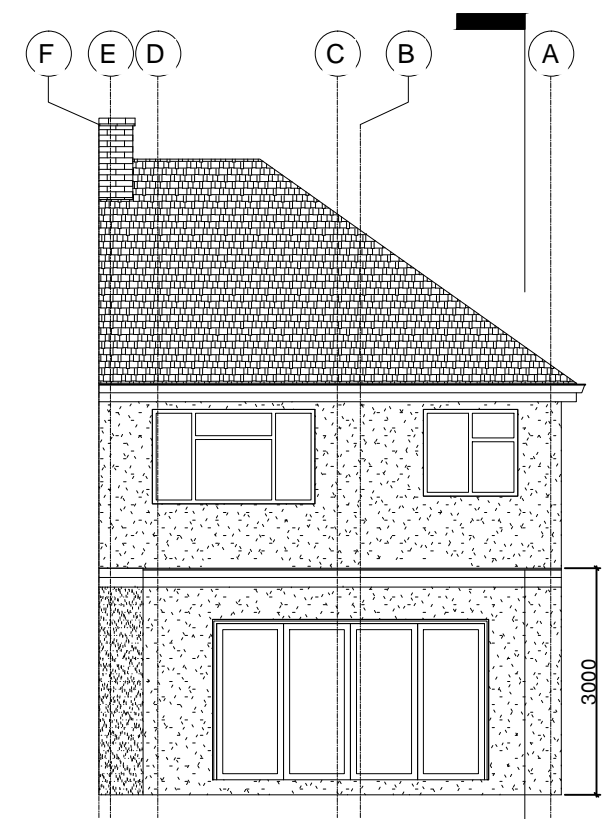

PROPOSED REAR ELEVATION

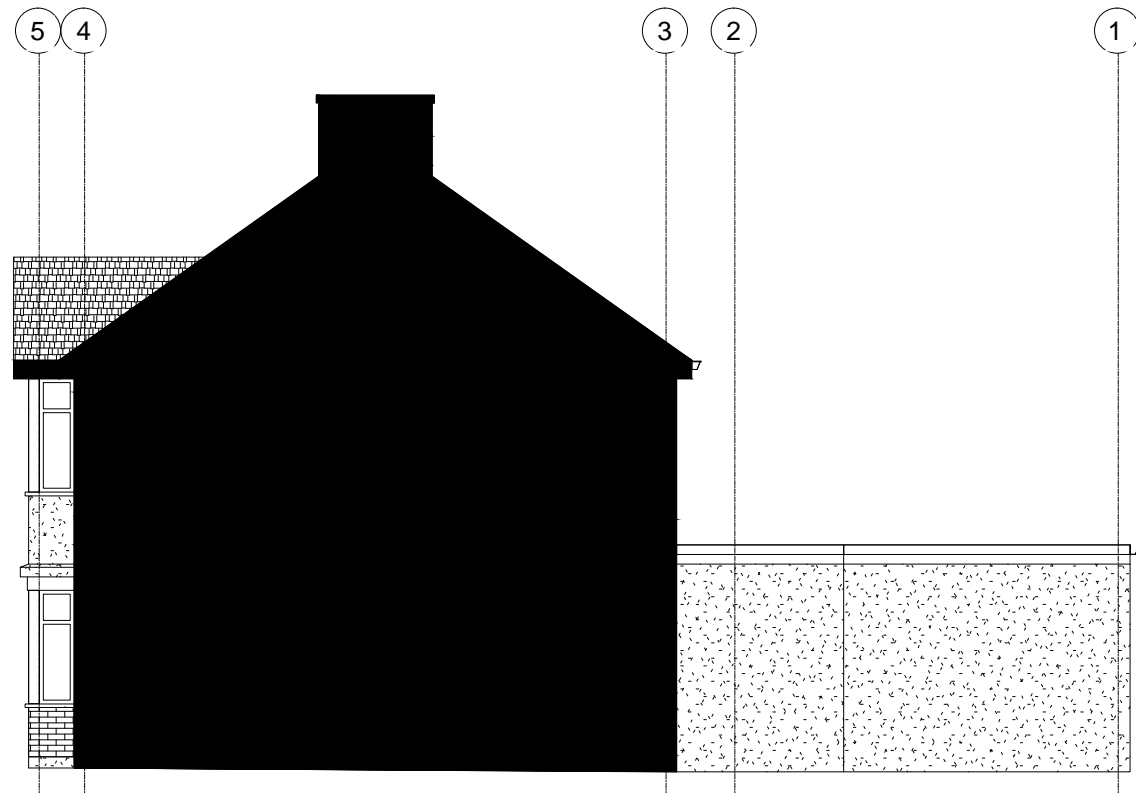

PROPOSED RIGHT SIDE ELEVATION

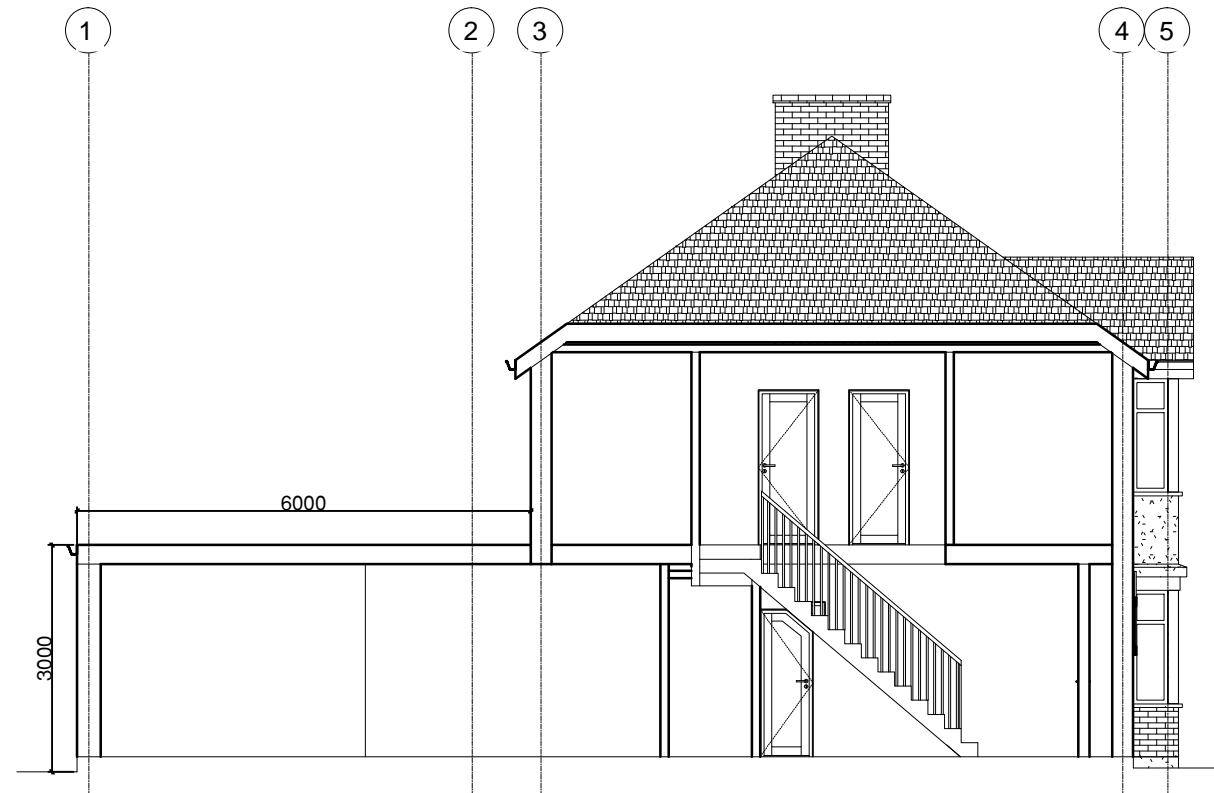

PROPOSED SECTION

NOTE! THE MATERIALS USED IN THE CONSTRUCTION OF THE EXTENSION WILL BE OF SIMILAR APPEARANCE TO THOSE USED IN CONSTRUCTION OF THE EXISTING DWELLINGHOUSE

 <b>STUDIO CAD PROJECTS</b> Architectural Designers TEL: 079 581 581 90 E-mail: scprojects@onet.eu	
PROJECT: 17 DORCHESTER ROAD NORTHOLT UB5 4PA PROPOSED ELEVATIONS AND SECTION	
SCALE: 1:100 (A3) DATE: MAY 2023	PROJECT No: 2230530-2
<small>THIS DRAWING MUST NOT BE REPRODUCED, MULTIPLIED OR SUBMITTED TO THE INSPECTION OF THIRD PARTIES WITHOUT OUR PRIOR PERMISSION. ALL DIMENSIONS TO BE CHECKED AND VERIFIED ON SITE</small>	

