

FIRST FLOOR

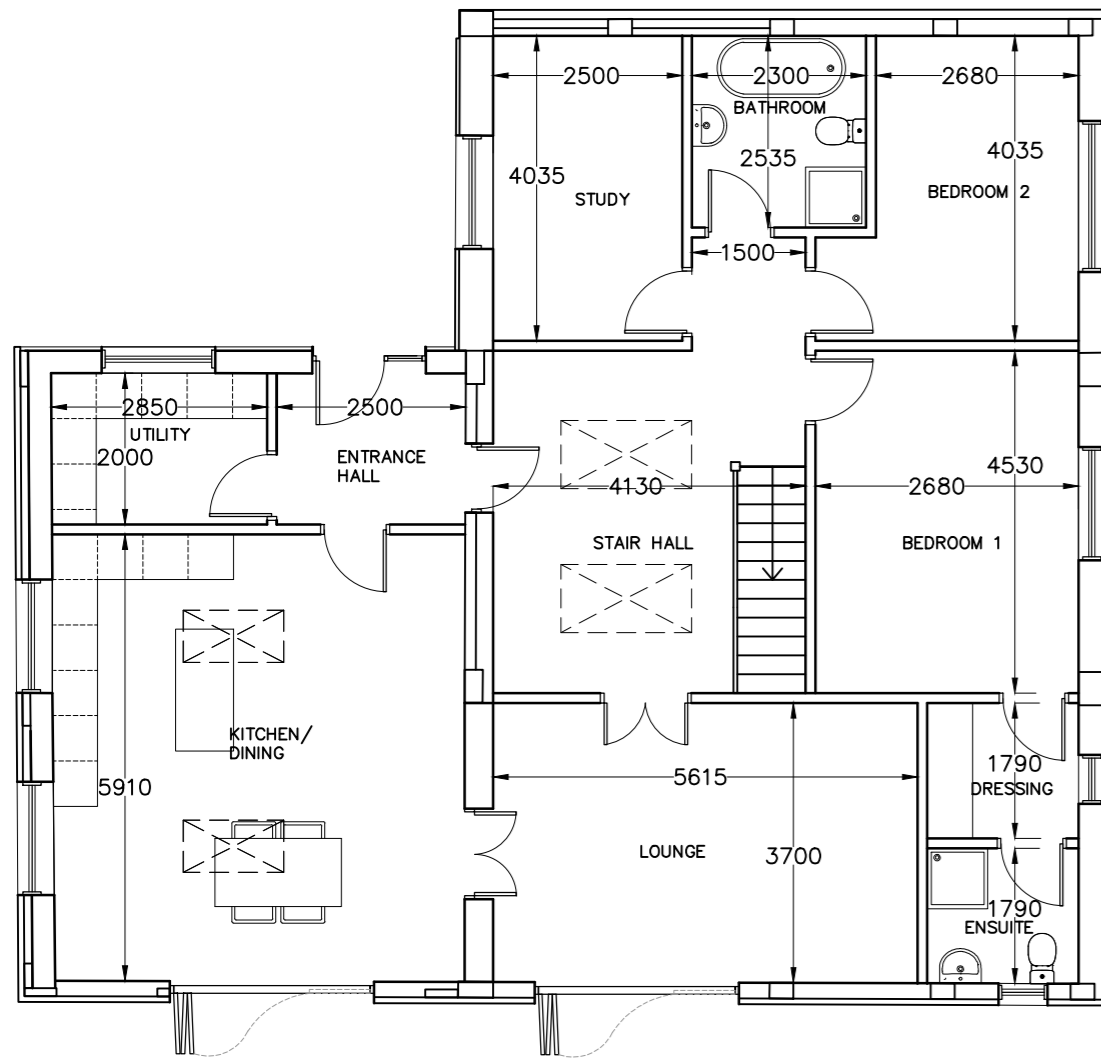

GROUND FLOOR

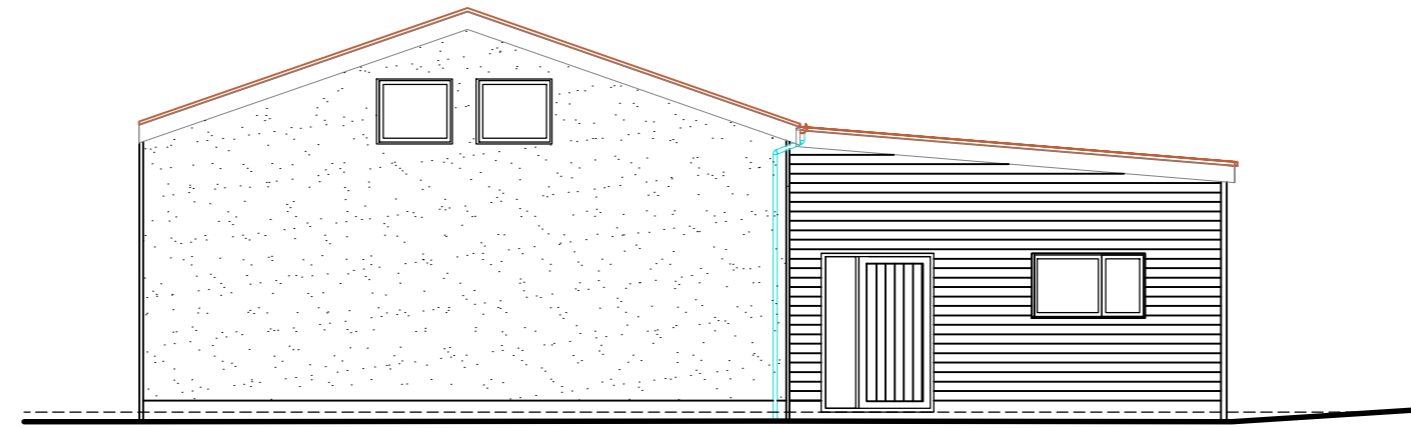

NORTH ELEVATION

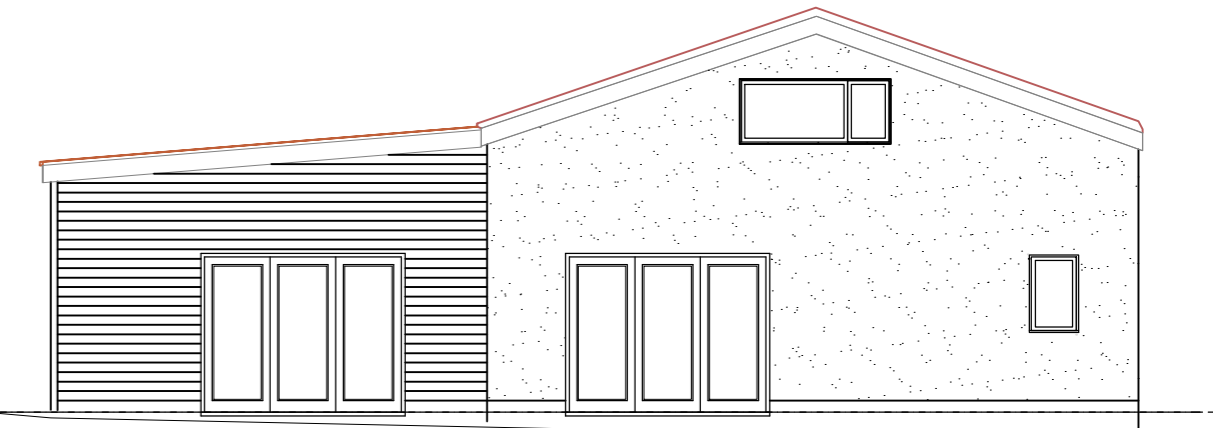

SOUTH ELEVATION

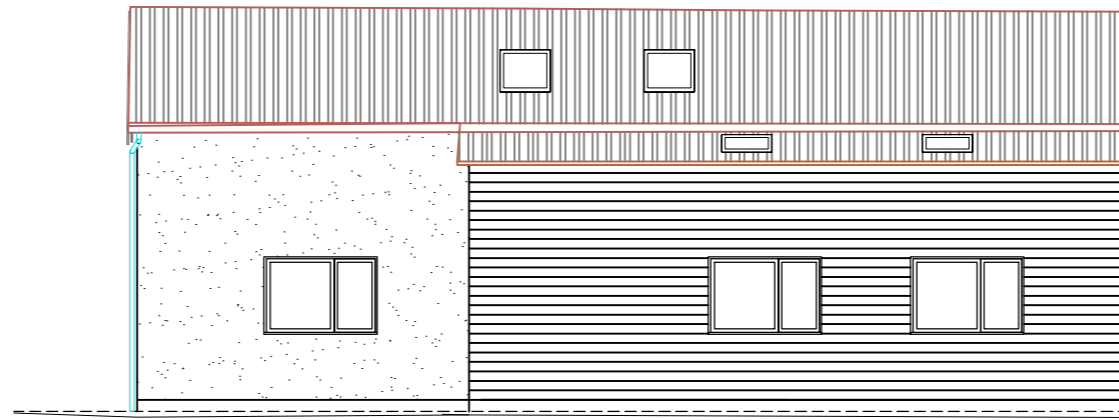

WEST ELEVATION

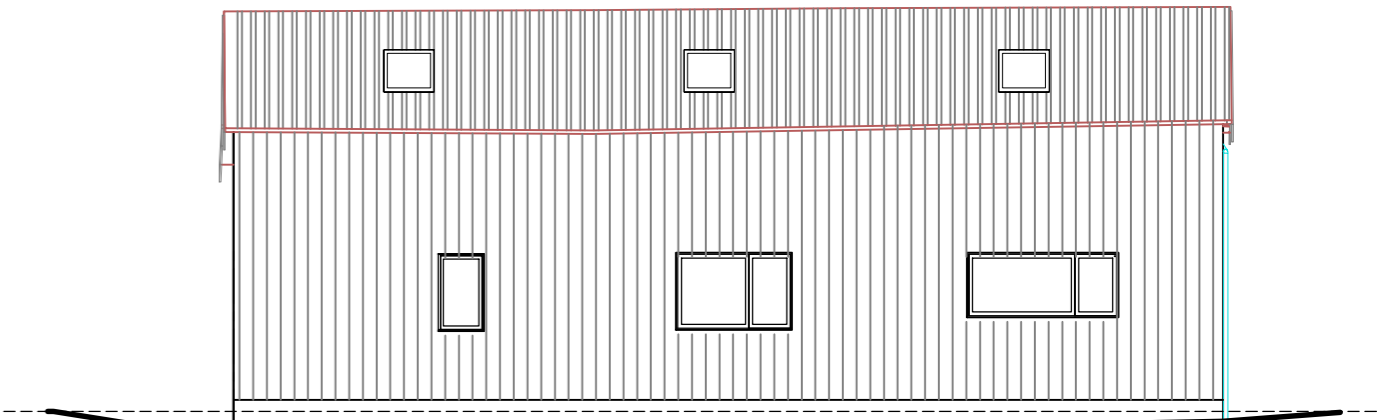

EAST ELEVATION

Materials

Walls - Render finish over brickwork - Colour cream
Vertical metal cladding to principal barn
Horizontal weatherboarding - Colour black

Roof - metal cladding

Doors and Windows - Aluminium

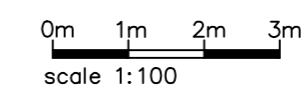

revision	description	date
Rev A.	Dimensions added	June 2023
Rev B.	FF amended	Aug 2023
Rev C.	General Amendments	Aug 2023
Rev D.	Cladding and rooflights added	Sept 2023

Client:

Naomi Hull

Job Title:

Corner Farm, Hoxne

Drawing Title:

Barn A - Proposed Plans and Elevations

Scale:	Drawn By:	Date:
1:100	A2 LS	May 2023
Job Number:	Drawing Number:	Status:
6424	35D	Preliminary

whitworth

Chartered Architects & Chartered Building Surveyors
Unit 12 Park Farm, Fornham St Genevieve, Bury St Edmunds, IP28 6TS
01284 760421 info@whitworth.co.uk www.whitworth.co.uk

NOTE:
Do not scale from this drawing except for the purposes of planning. Confirm all dimensions on site. Refer any discrepancies to the Architect before work is put in hand. Read this drawing in conjunction with the relevant sections of the specification, schedule of works and other drawings.

This drawing is copyright of whitworth.