



Rear (South) Elevation



Side (East) Elevation



Rear (South) Elevation

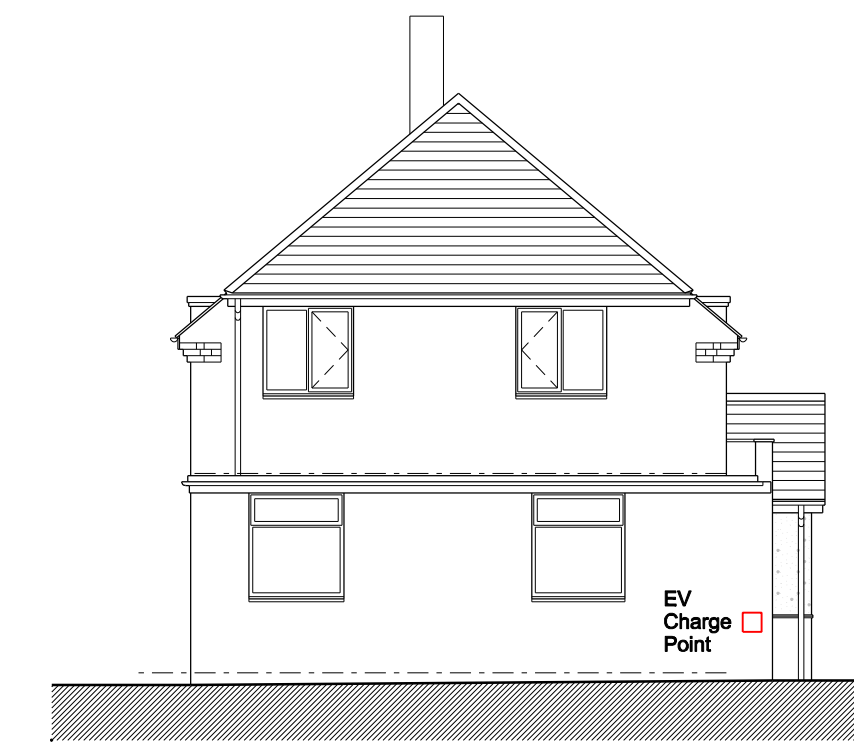

Side (East) Elevation



Front (North) Elevation



Side (West) Elevation



Front (North) Elevation

Extension Materials:  
Walls - Red facing brickwork to match existing  
Walls - Cream colour render finish to match existing  
Roof - Small format clay roof tiles to match existing  
Windows - PPC aluminium frame double glazed components in black finish



Side (West) Elevation

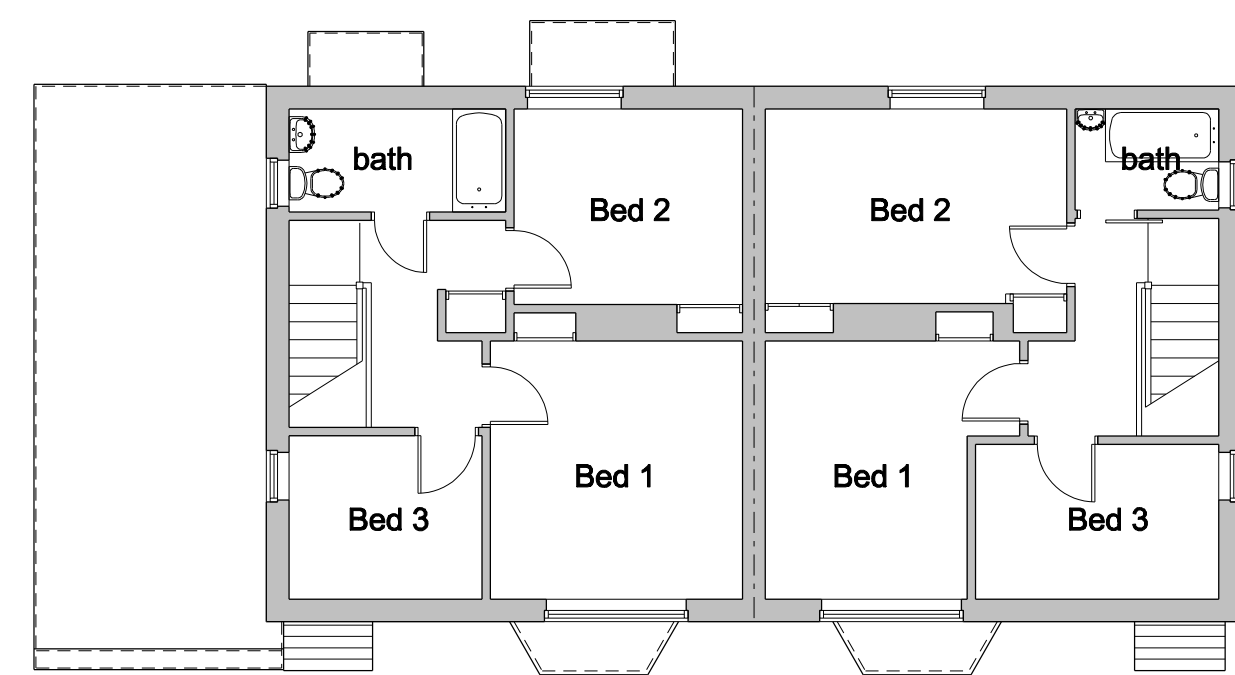

First Floor Plan

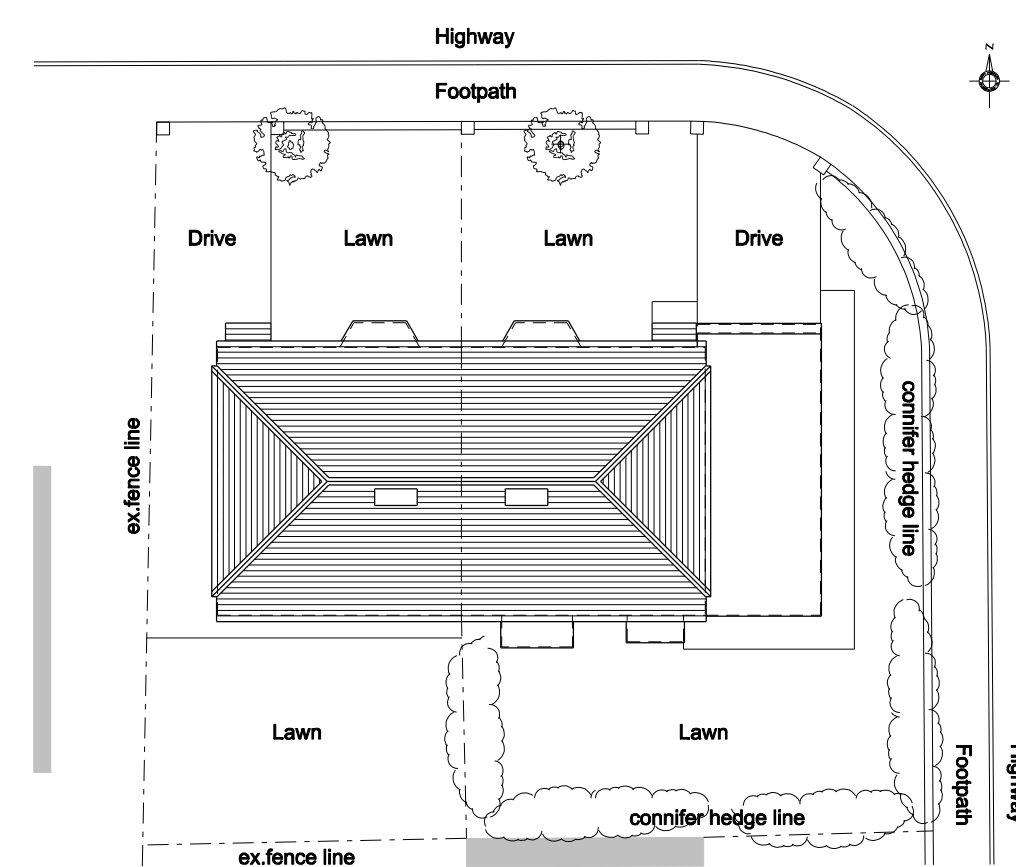

Site / Roof Plan

scale 1:200 @ A1

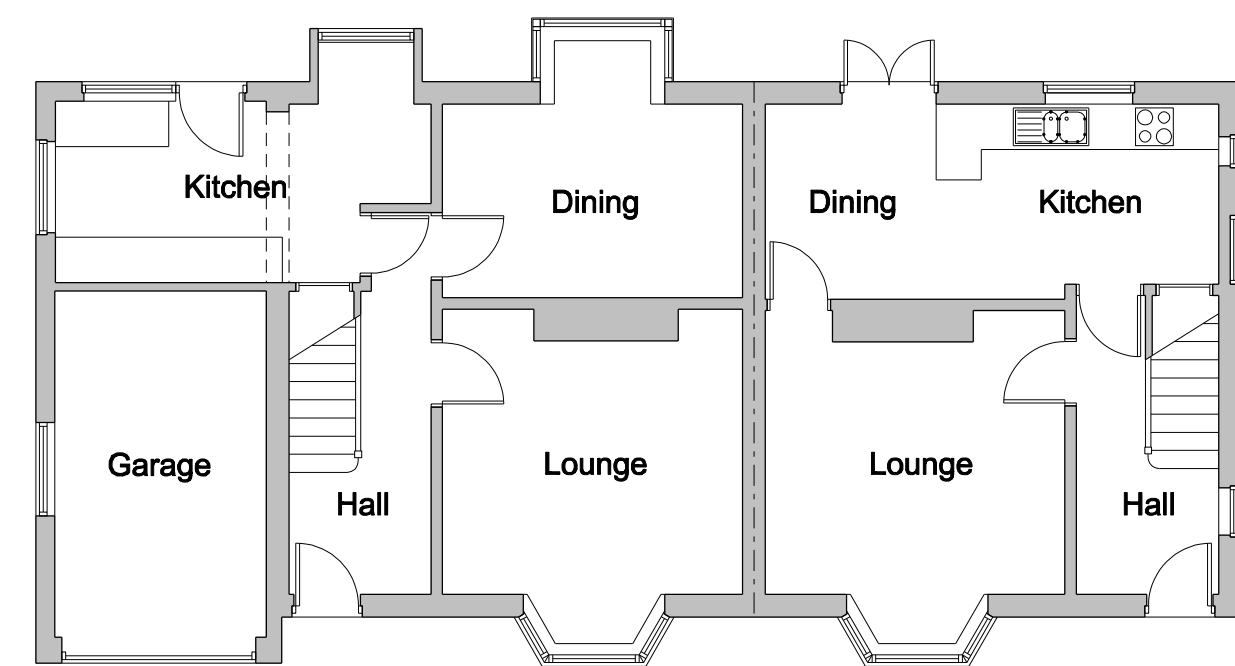

Ground Floor Plan

Existing

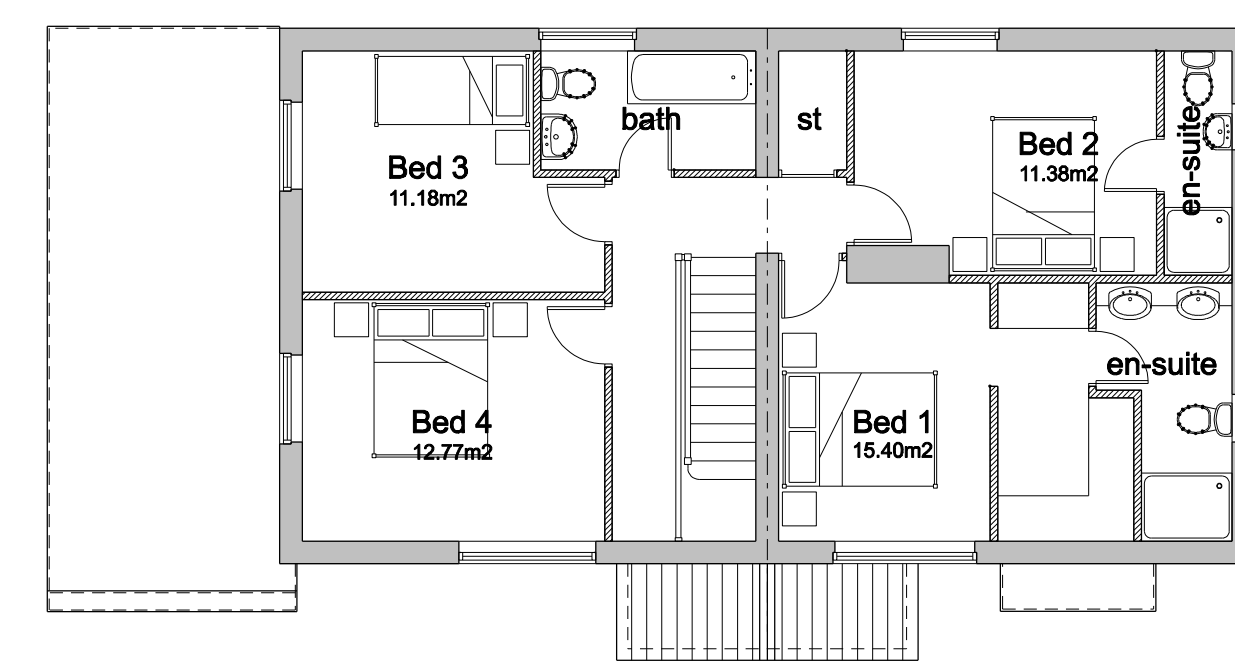

First Floor Plan

Area 79.78m2

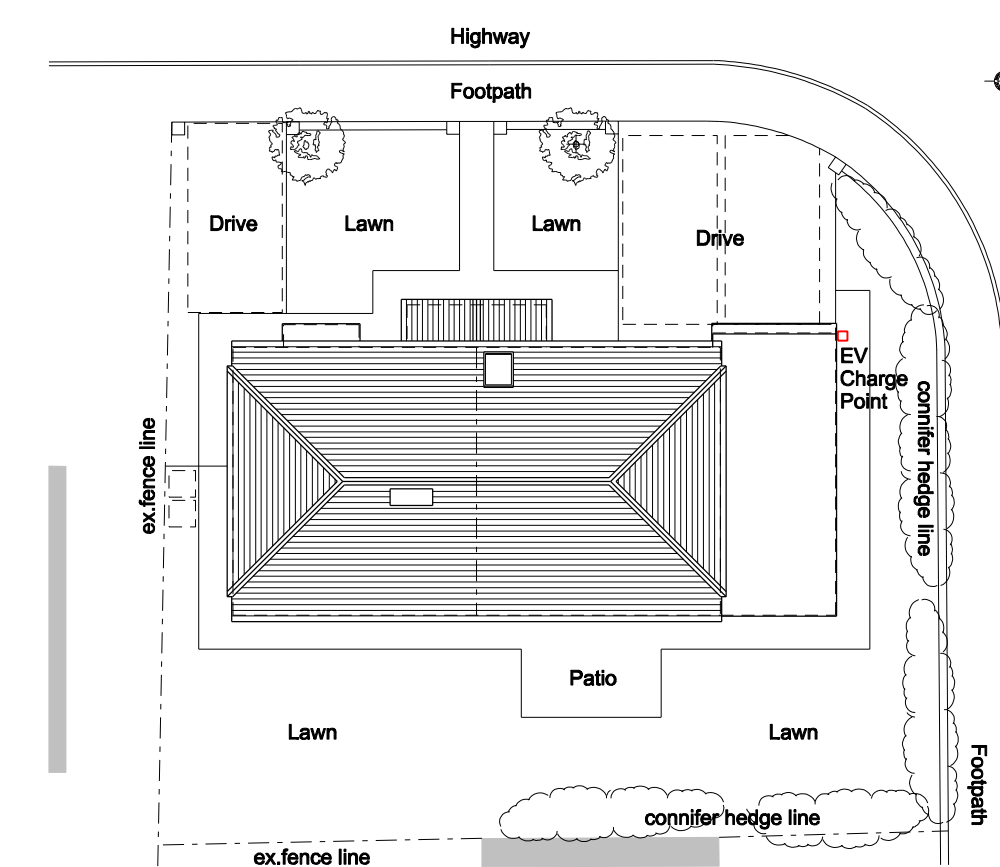

Site / Roof Plan

scale 1:200 @ A1

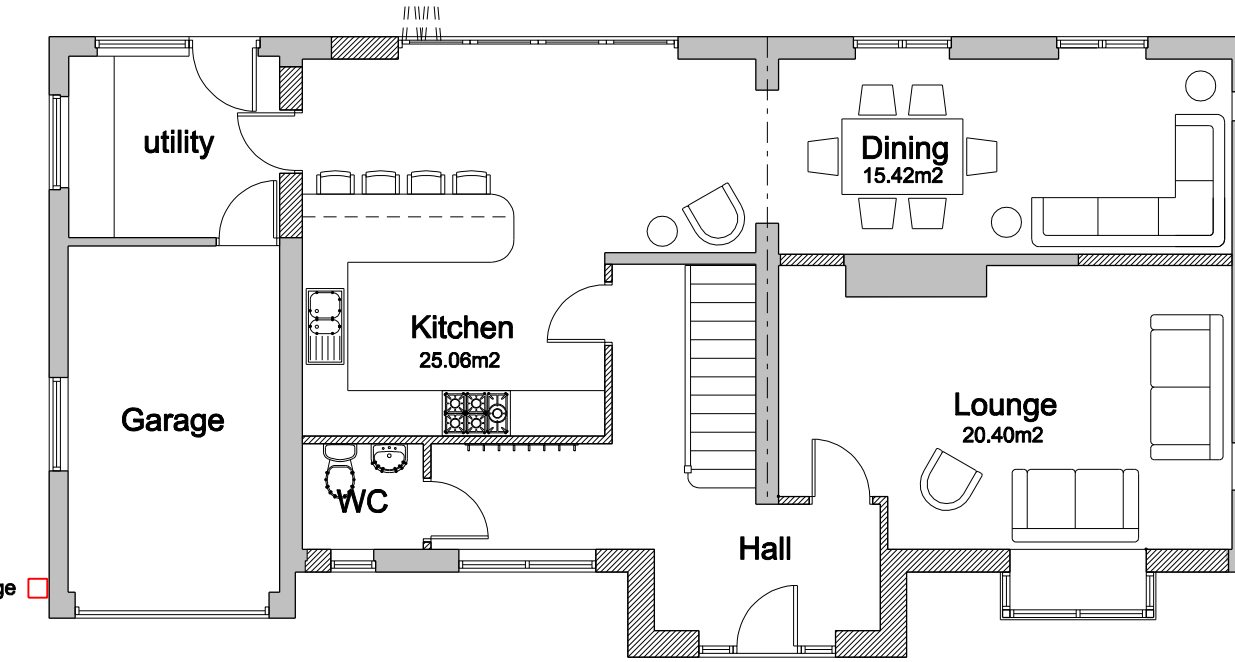

Ground Floor Plan

Area 82.97m2

Proposed

This drawing and design copyright of GHBD Limited. This drawing has been produced for Mr & Mrs Lannigan for the conversion into a single dwelling and extension to 15 & 16 Neville Square, Durham. DH1 3PU. It is not intended for use by any other person for any other purpose. This drawing has been produced from information supplied by third parties & as such their accuracy cannot be guaranteed. Do not scale the drawing. Use figured dimensions in all cases. Check all dimensions on site.

0 1 2 3 4 5



EV Charge Point

Rev.D	Total gross floor areas added to plans	Oct'23
Rev.C	Internal room areas added to plans. EV Charge Point added to elevation. Additional parking added to Site Plan	Oct'23
Rev.B	FF internal layout revised	Sep'23
Rev.A	Updated following client meeting	Sep'23

© Drawing & Design Copyright of  
**ghbd**  
Chartered Institute of  
Architectural Technologists  
Telephone: 01207 693921 / 07879 065742 Email: gh@ghbd.co.uk

Job  
Conversion into single dwelling & extension to  
15 & 16 Neville Square, Durham. DH1 3PY

Drawing  
Existing & Proposed  
Plans & Elevations. Site / Roof Plan

Date  
Sept'23

Scale  
1:100 & 1:200 @ A1

Job No.  
23/55

Drawing No.  
101

Revision  
D