



Rear (South) Elevation



Side (East) Elevation



Rear (South) Elevation

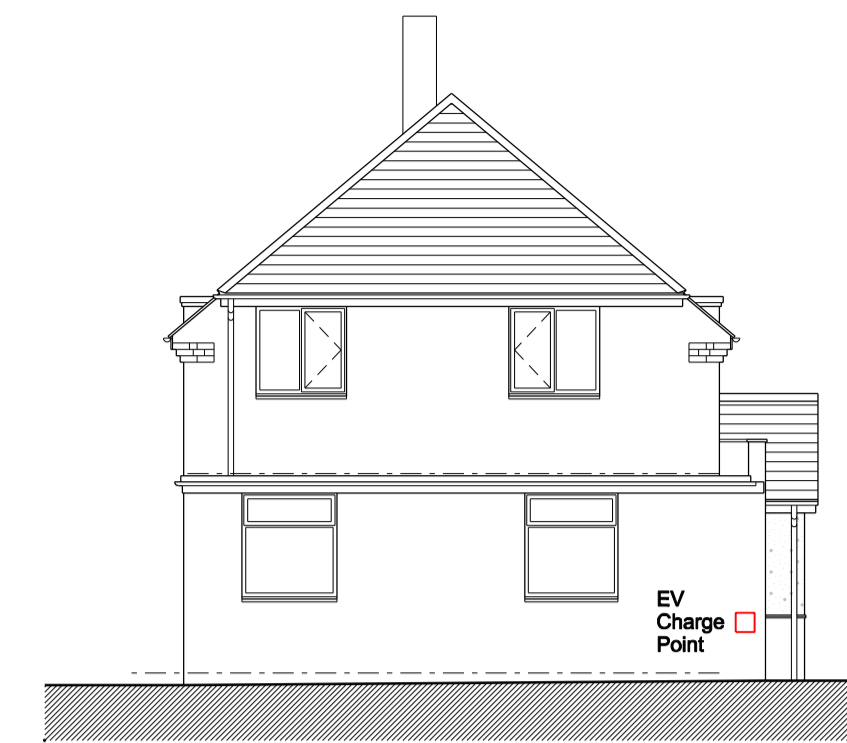

Side (East) Elevation



Front (North) Elevation



Side (West) Elevation



Front (North) Elevation

Extension Materials:  
 Walls - Red facing brickwork to match existing  
 Walls - Green colour render finish to match existing  
 Roof - Small format clay roof tiles to match existing  
 Windows - PPC aluminium frame double glazed components in black finish

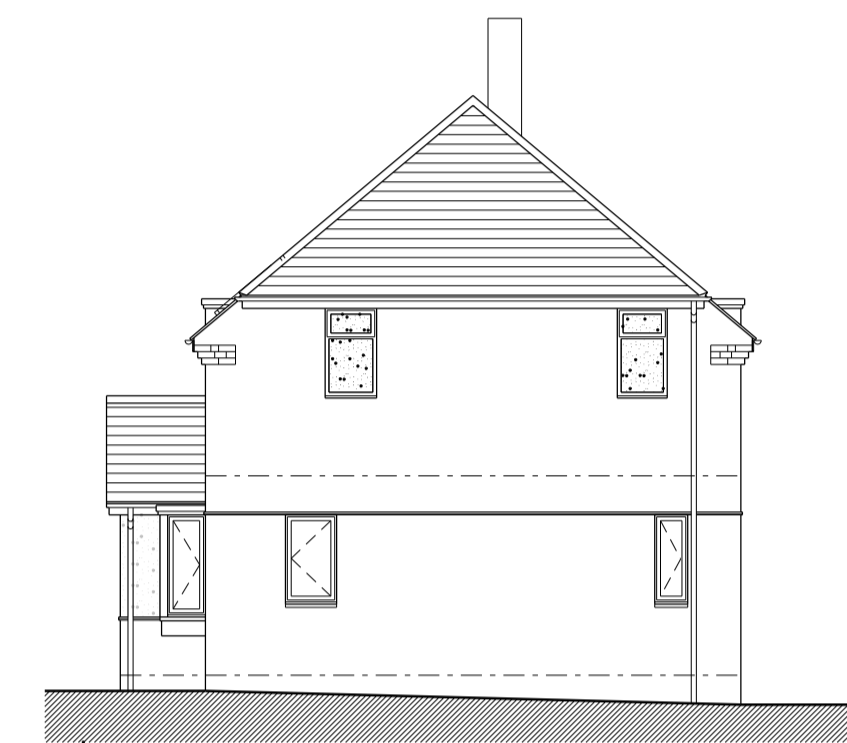

Side (West) Elevation

© Drawing and design copyright of GHBD Limited. This drawing has been produced for Mr & Mrs Lannigan for the conversion into a single dwelling and extension to 15 & 16 Neville Square, Durham, DH1 3PU. It is not intended for use by any other person for any other purpose. This drawing has been produced from information supplied by third parties & as such their accuracy cannot be guaranteed. Do not scale the drawing. Use figured dimensions in all cases. Check all dimensions on site.



EV Charge Point

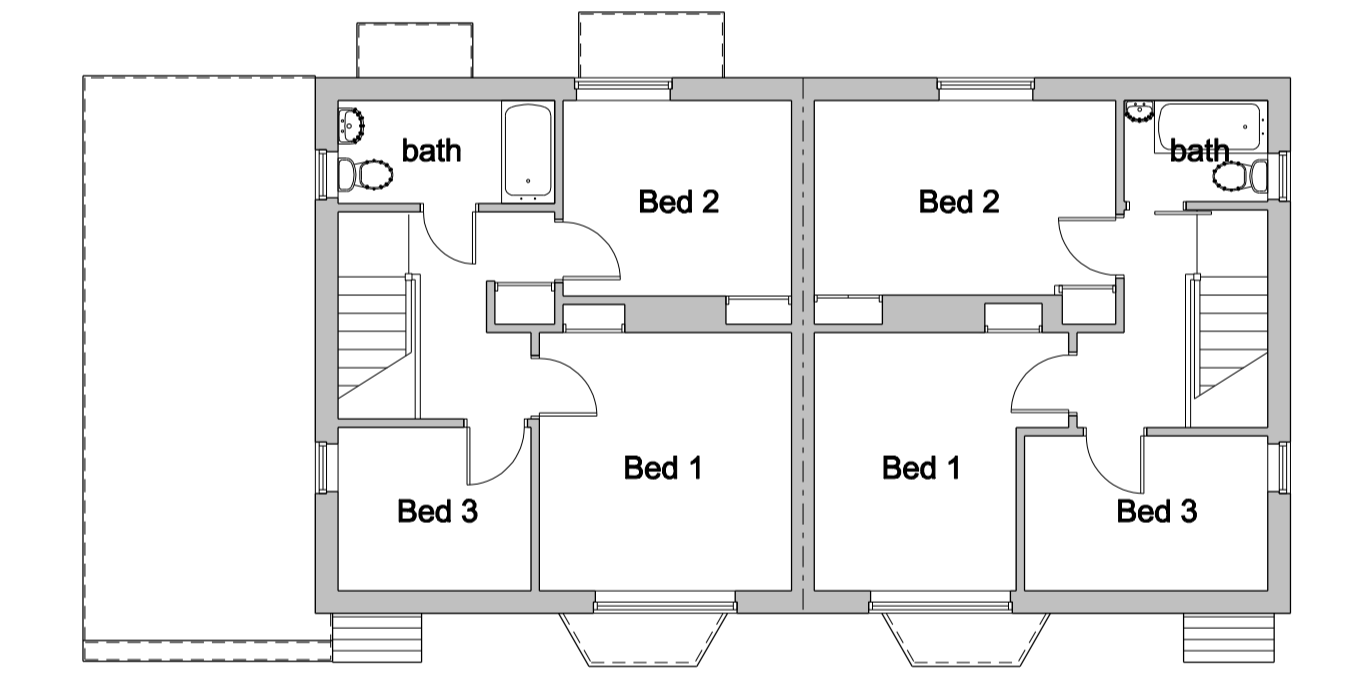

First Floor Plan

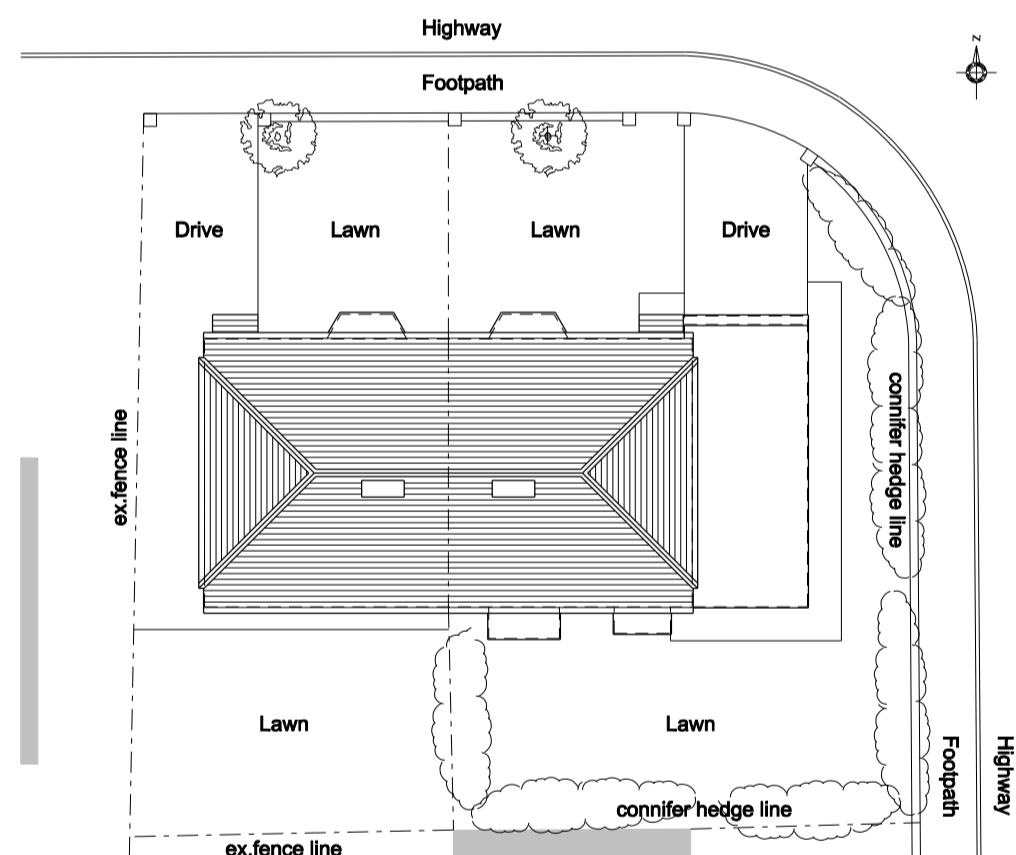

Site / Roof Plan

scale 1:200 @ A1

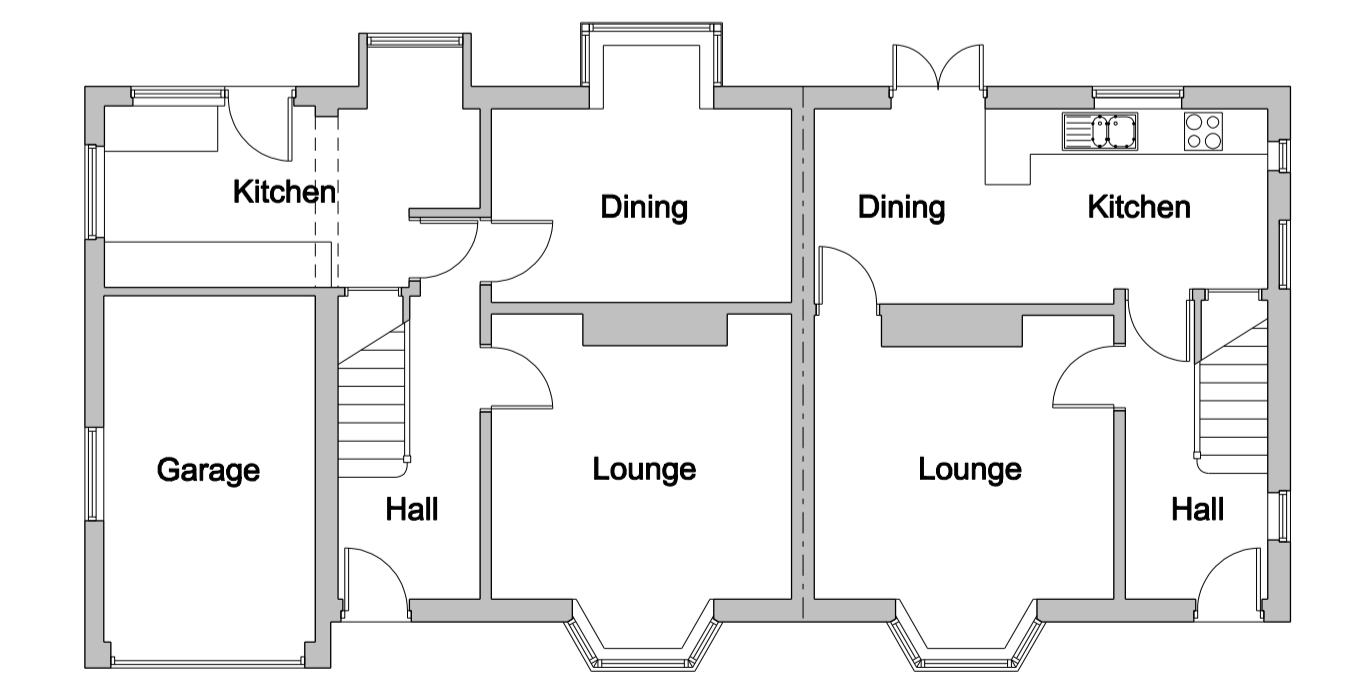

Ground Floor Plan

Existing

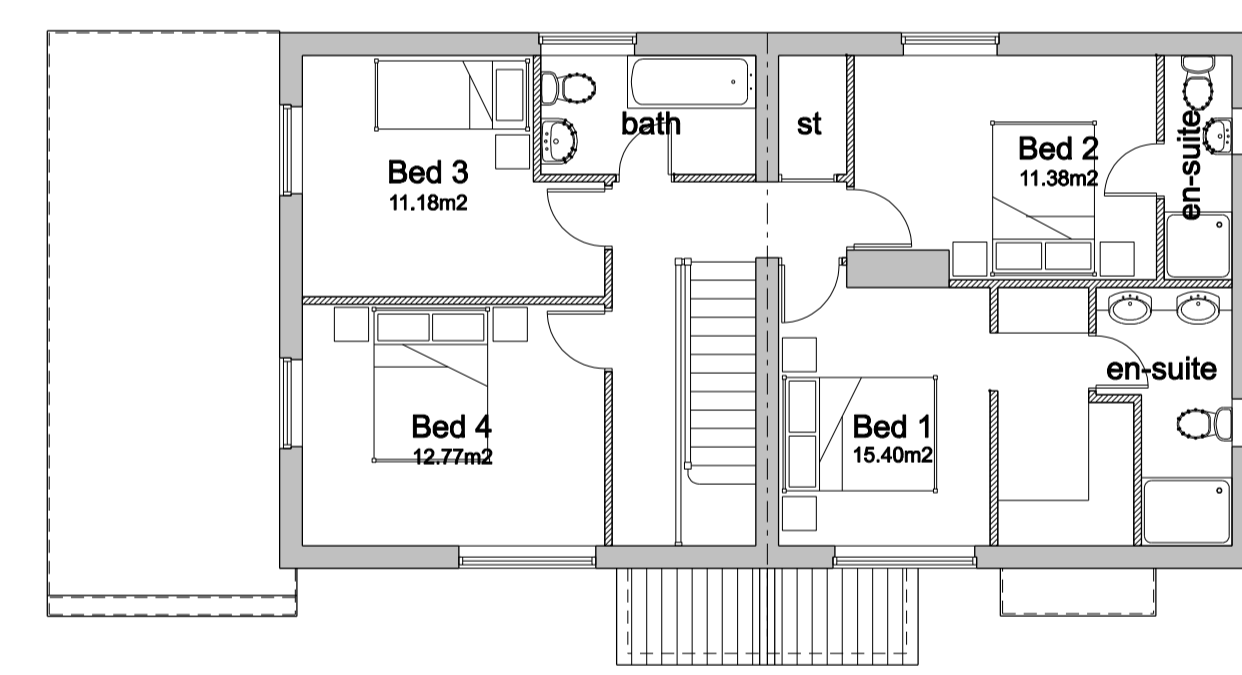

First Floor Plan

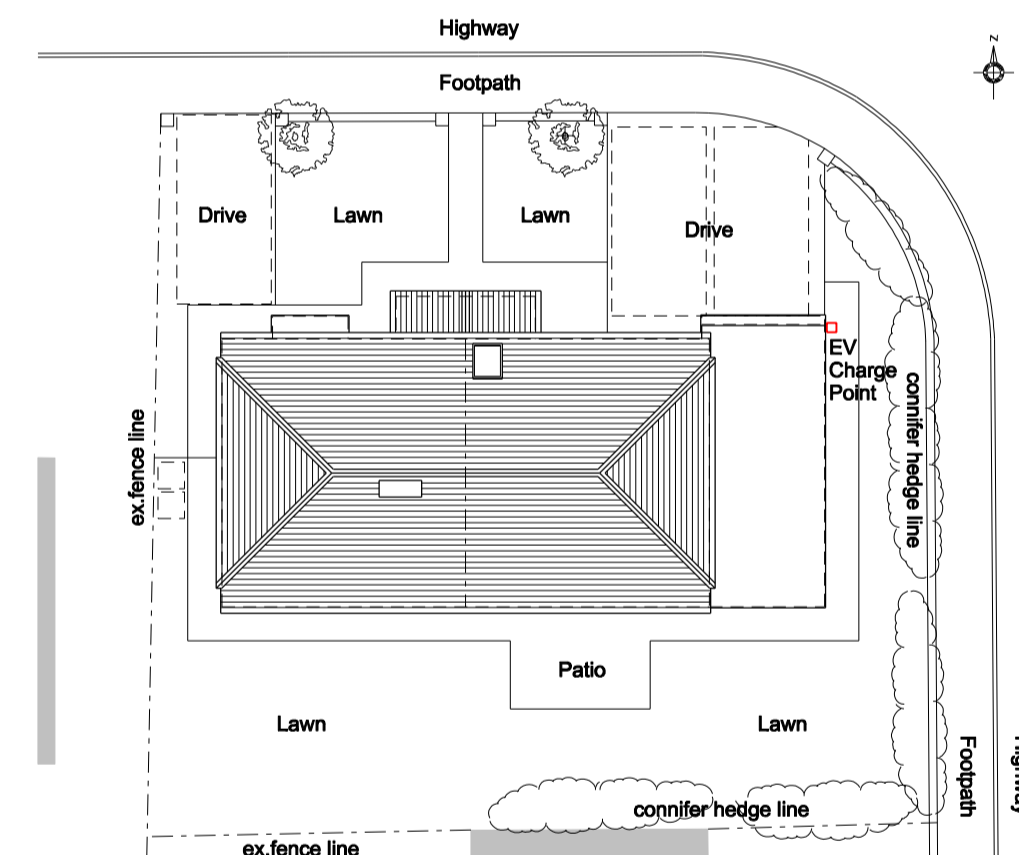

Site / Roof Plan

scale 1:200 @ A1

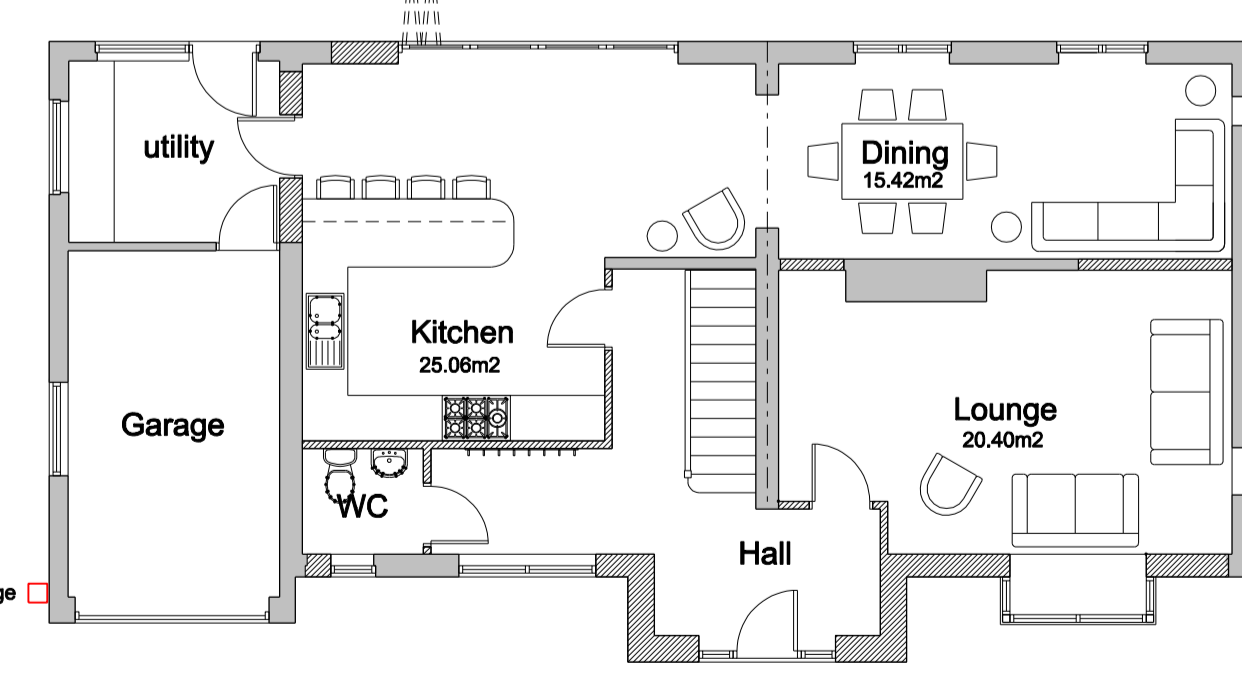

Ground Floor Plan

Proposed

Rev.C Internal room areas added to plans. EV Charge Point added to elevation. Additional parking added to Site Plan Oct'23  
 Rev.B FF internal layout revised Sep'23  
 Rev.A Updated following client meeting Sep'23

© Drawing & Design Copyright of  
**ghbd**  
 Chartered Institute of  
 Architectural Technologists  
 Telephone: 01207 693921 / 07879 065742 Email: gh@ghbd.co.uk

Job  
 Conversion into single dwelling & extension to 15 & 16 Neville Square, Durham, DH1 3PY

Drawing  
 Existing & Proposed  
 Plans & Elevations. Site / Roof Plan

Date	Scale
Sept'23	1:100 & 1:200 @ A1
Job No.	Drawing No.
23/55	101
Revision	C