

Project :- Proposed Sub Division of a Shop to form a Hot Food Take Away and Shop.
Address :- No133 Glasgow Road, Baillieston

Client :- Selecta Windows

Dwg Title :- Exist and Prop Side Elevations of Shop

Scale :- 1 : 100 Dwg No: - GRTH/104

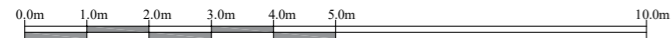

Scale Bar

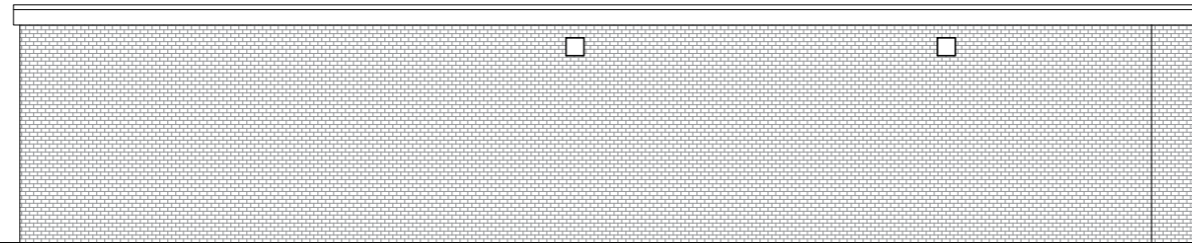

EXISTING SIDE ELEVATION OF SHOPS

The new Fire Exit door that will be installed at the side of the building will be 1000mm wide by 2100mm high. This will gain egress from the new shop at the rear of the new shop. There will be CATNIC keystone S/K - 90 Standard duty cavity wall lintel installed having a minimum end bearing of 150mm. Make good the remaining masonry wall by repair.

The extract flue from the kitchen area will be 300mm diameter and extend above the plane of the roof by 1000mm

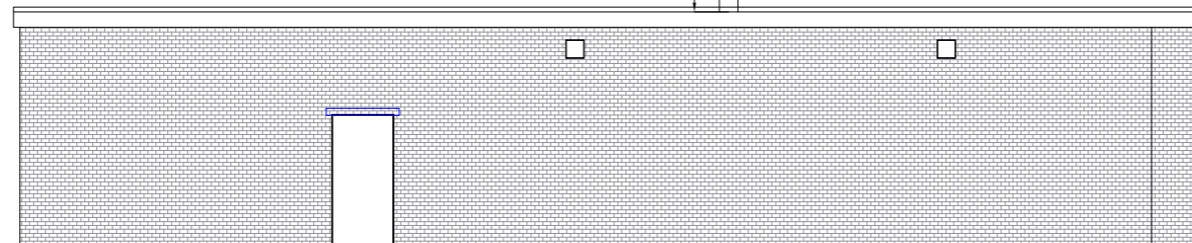

PROPOSED SIDE ELEVATION OF SHOPS