

Project :- Proposed Sub Division of a Shop to form a Hot Food Take Away and Shop.  
Address :- No133 Glasgow Road, Thornliebank

Client :- Selecta Windows

Dwg Title :- Existing Ground Floor layout

Scale :- 1 : 100 Dwg No: - GRTH/101

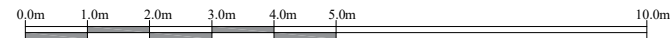

Scale Bar

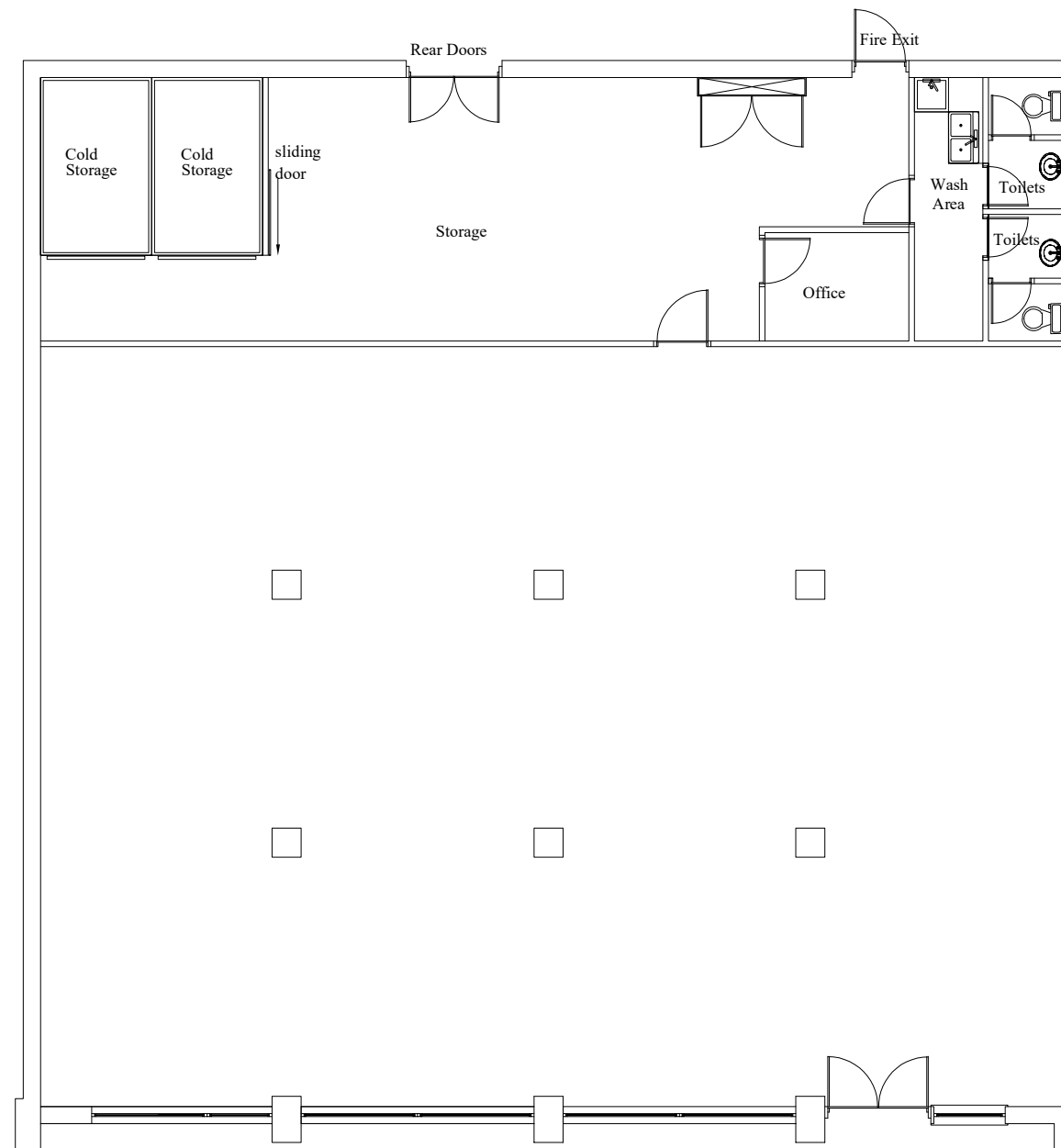

EXISTING FLOOR LAYOUT OF SHOPS