

NOTE: Drawing to be read in conjunction with CD151 003 Proposed Elevations

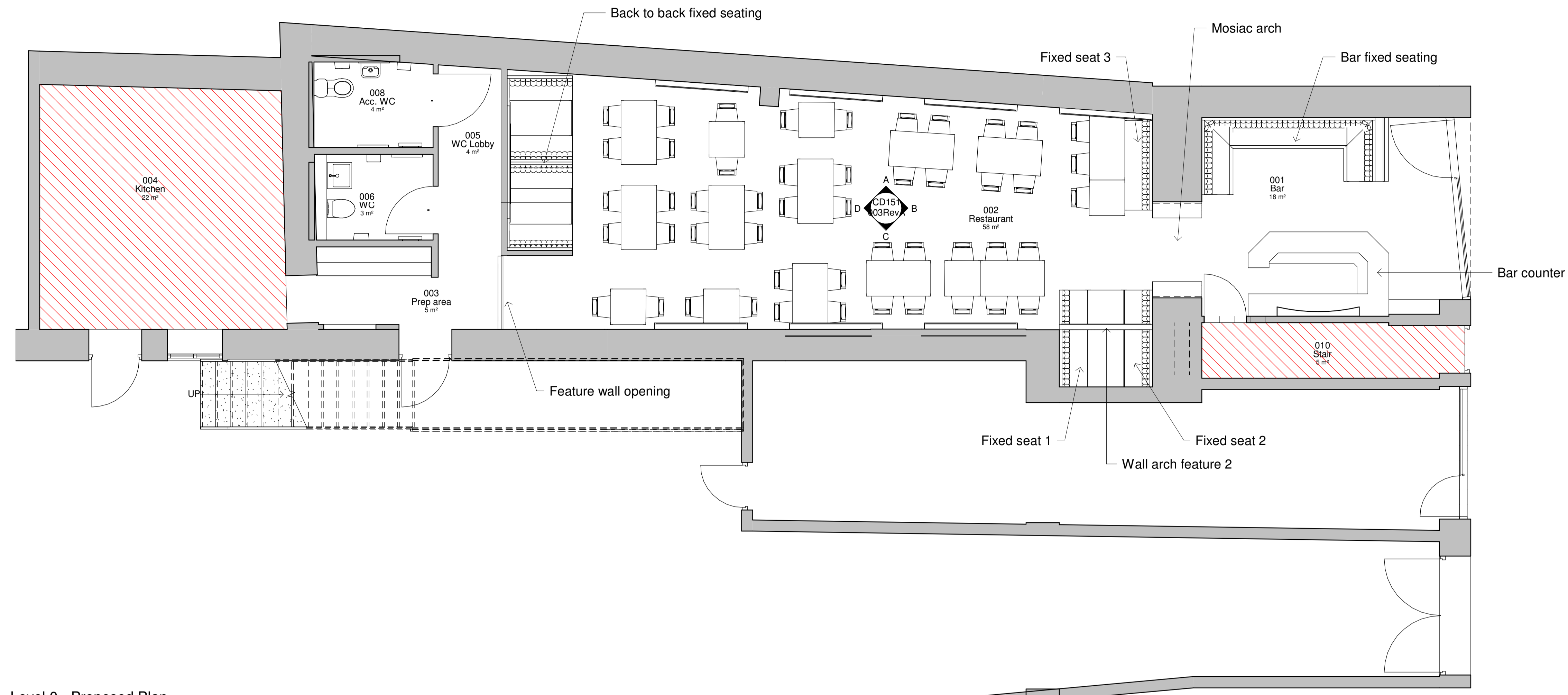

 Area not included in works, to be retained.

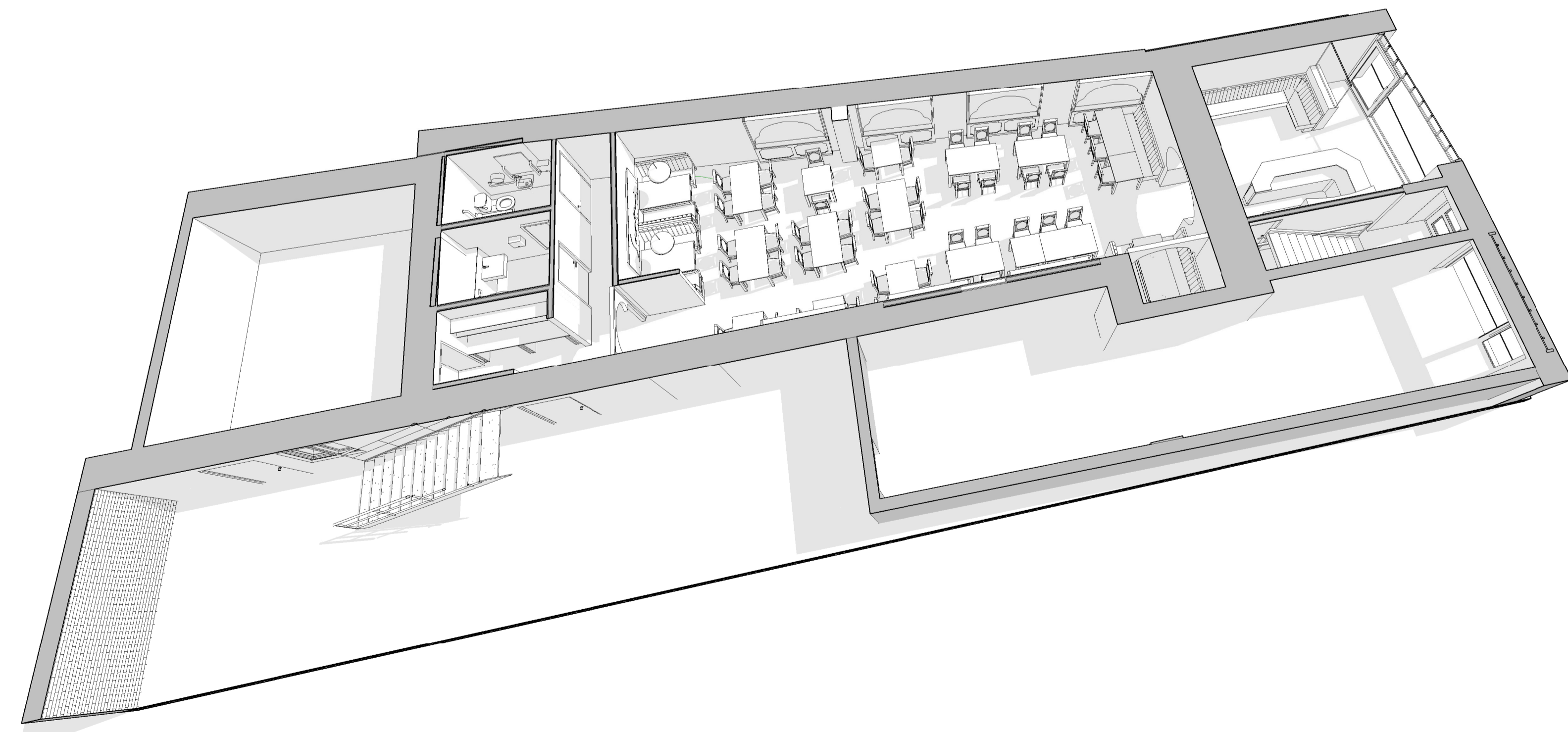

rev	by	chkd	date	amendments
G	JS	-	23.03.23	WCs re-configured to 1no. accessible WC and 1no. single WC.
F	JS	JS	22.10.19	Prep area updated in line with client comments on 01.10.19. Existing tall fridge to re-locate to external prep area. Prep area to include fixed worktop with storage under and solid surface shelving above.
E	JS	JS	29.04.19	WC layout updated in line with clients comments on 12.04.19. Acc. Male WC changed to Male WC with 1no. cubicle and 1no. urinal and sink.
D	JS	JS	27.03.19	WC layout re-configured to refine existing WC layout changing 2no. WCs to unisex. External extension omitted as per client meeting 05.03.19.
C	JS	NS	05.03.19	WC and restaurant configuration revised as per client meeting to retain WC area on ground floor and improving dining layout.
B	JS	NS	14.11.18	Male and Female WCs omitted and re-located to Level 01. Layout reconfigured.
A	NS	NS	18.08.16	Ramp indicated externally and internal amendments to space plan made following client meeting on 27.02.17.
-	NS	NS	18.08.16	First Issue