

Level 0 - Proposed Plan - External Entrance
1:20

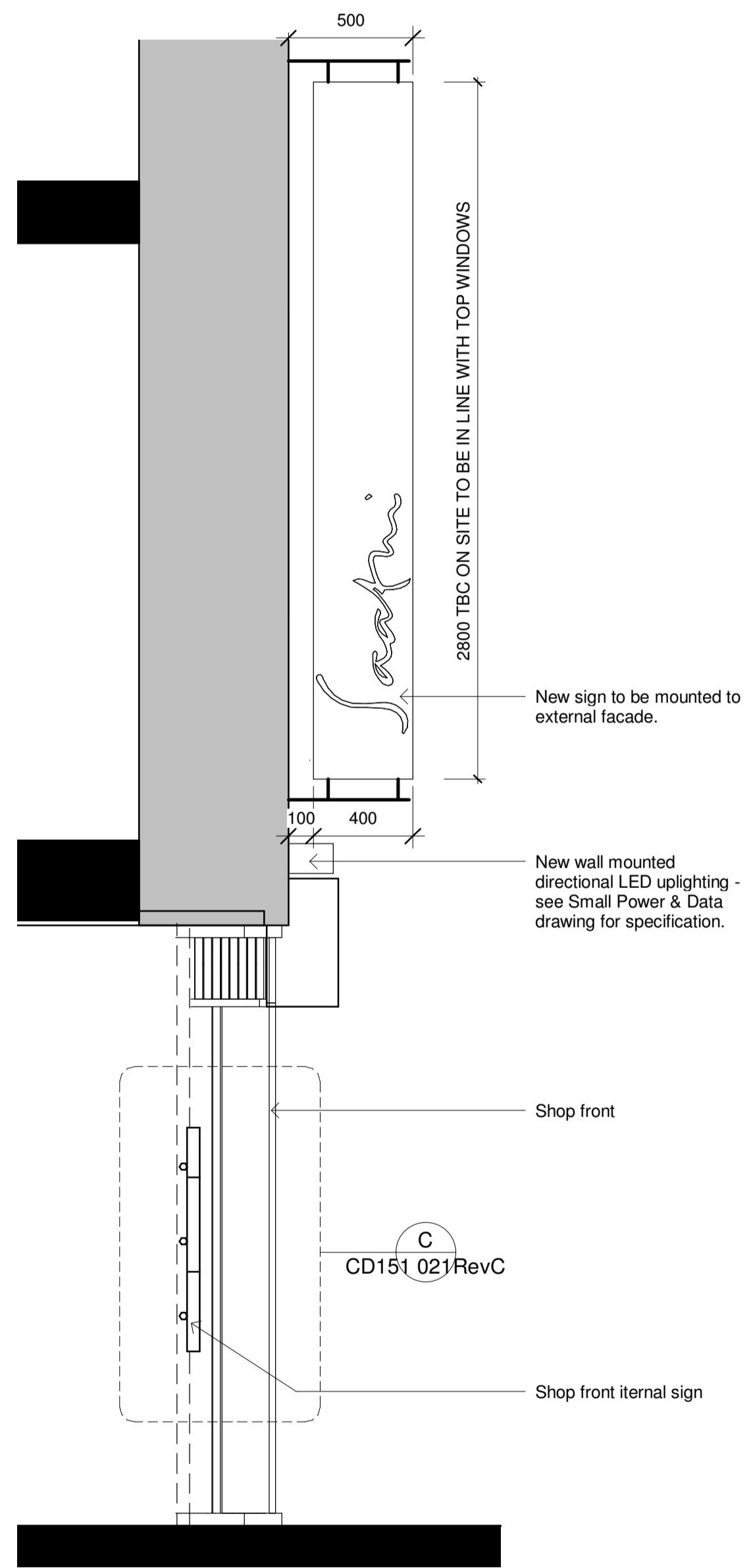

Section BB - Shop Front Projecting Sign
1:20

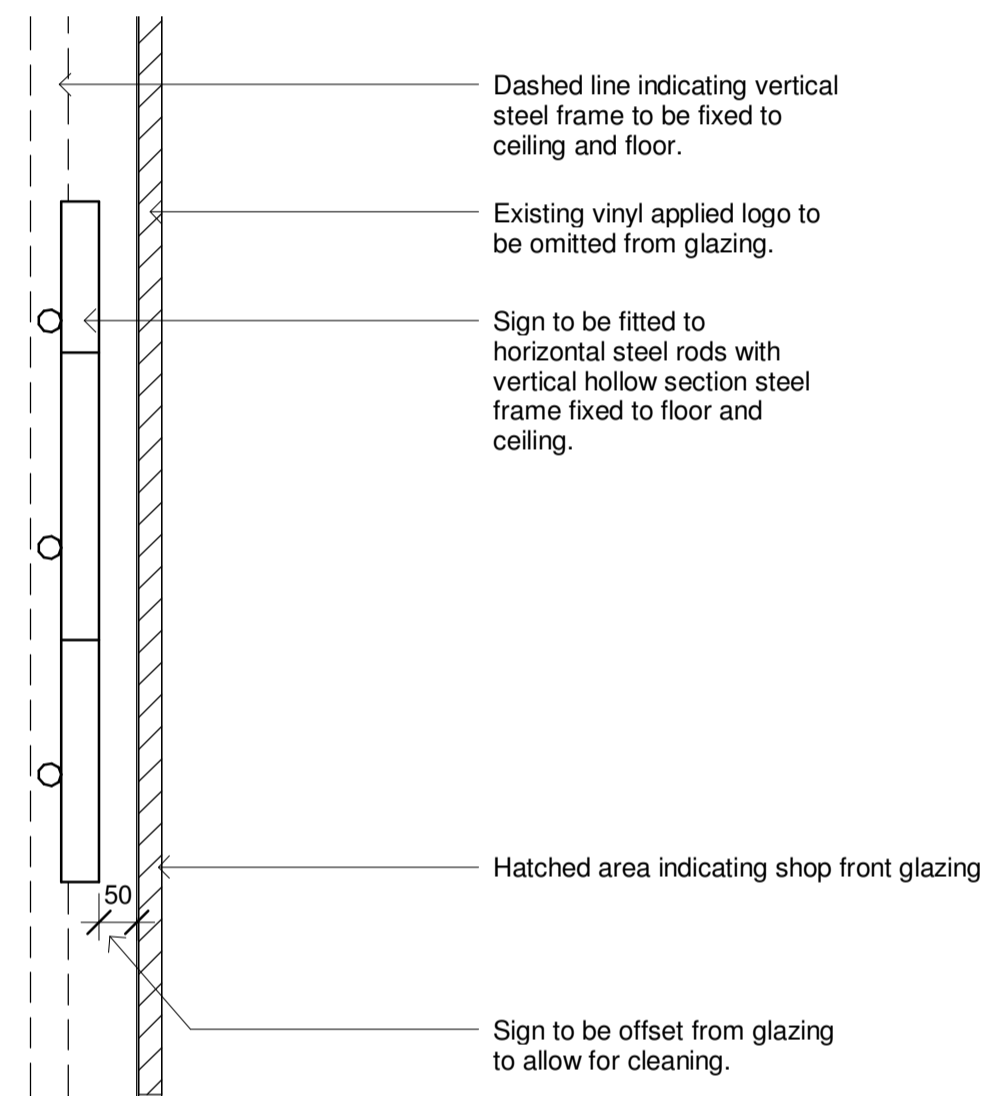

Section CC - Shop Front Internal Sign
1:10

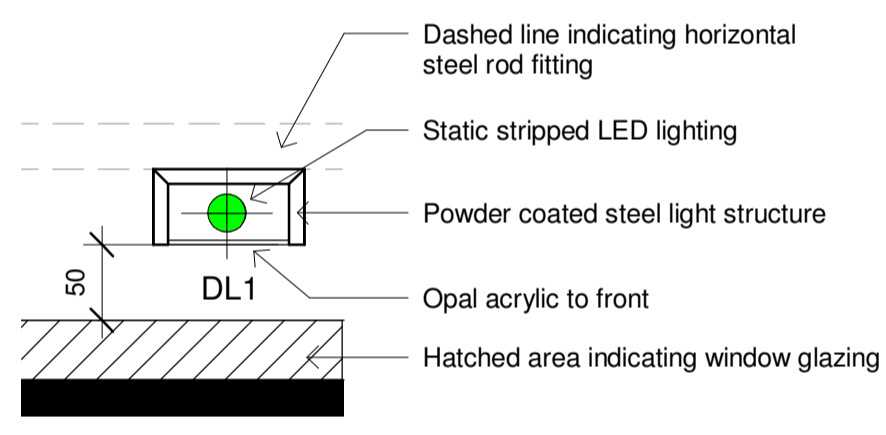

Sectional plan DD - Shop Front Internal Sign Detail
1:5



Elevation A - External Elevation Shopfront
1:20

SPECIFICATION

Existing columns to be boxed out to fit new digital menus to sit flush with wall. Switch to be fitted internally, location to be confirmed by client. Size of menus to match existing.

New internal illuminated shop front sign and new external projecting sign to be supplied.

New upper floor windows and external door to upper floors to be replaced with uPVC windows and solid timber door.

Existing shop front fascia glazing and door to be replaced with new. New manifestation to top glazing. Design to be supplied by client.

New illuminated sign fitted to internal side of shop front glazing. Cut out hollow letters in powder coated matte black finish structure with inset opal acrylic illuminated in static LED stripped lighting in cool white colour to interior of each letter. Horizontal steel rods to rear of letters fixed to 2no. hollow section steel posts fixed to floor and ceiling. Entire structure to be finished in powder coated matte black. Manufacturer to advise on fitting of structure.

New external projecting sign to be fitted to external elevation. Rigid panel fixed to external facade at top and bottom with concealed fixing to be formed in powder coated aluminium, colour RAL 5024 to all visible faces. 'Saathi' font to be positioned vertically in centre of sign in white on both sides.

Existing external facade to be re-painted as indicated in Elevation A. Colour ref: Dark Grey 50BG 14/036.

See drawing CD151 013 Decoration Plan for external floor finish and CD151 014 Small Power & Data for lighting specification. All content and graphics to be supplied, confirmed and approved by client prior to manufacture.



Existing sign



Existing front elevation



Proposed External Floor Tile Precedent Image



Internal Sign Precedent Image

C	NS	JS	05.10.23	Works to upper floors omitted (windows and walls). Banner and LED lighting note added. Submitted for Signage Planning Application.
B	JDS	NS	27.04.23	Menu boards changed to digital and reduced to 1no. as per client request.
A	JS	-	22.03.23	Amendments following client and contractor meeting: projecting sign increased in height; upper floor windows note to be replaced; fascia to shop front extended; new door to upper floors; New shop front glazing and door; new illuminated menu signs. Fender to be re-painted.
-	GRR	JS	01.10.19	First Issue
rev	by	chkd	date	amendments
Project Name			Saathi Hexham	
Drawing Title			Shop Front Elevation Detail	
Drawing Number			CD151 021RevC	
As Issued	Scale at A1	GRR	JS	21/08/19