

Proposed front elevation

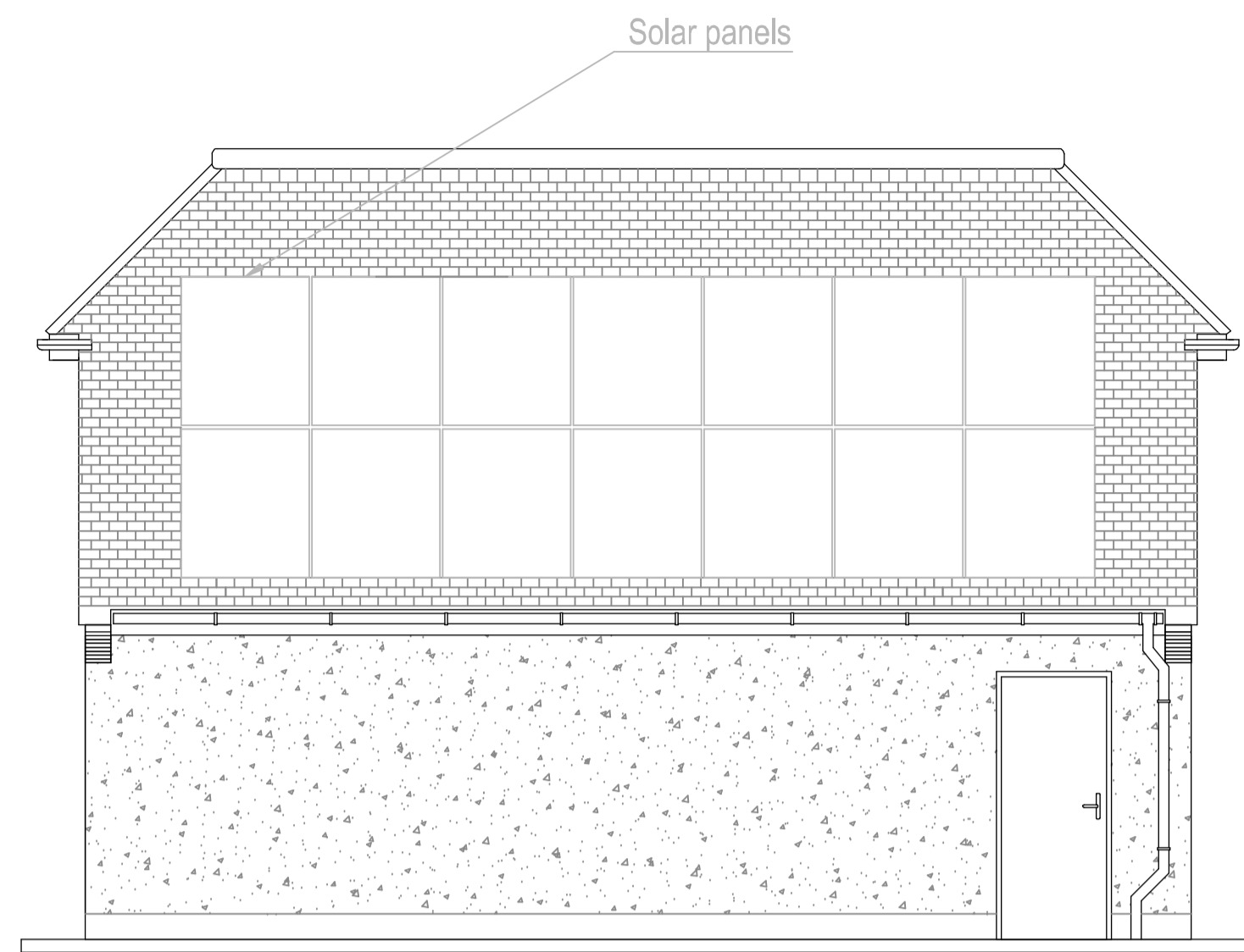

Proposed left side elevation

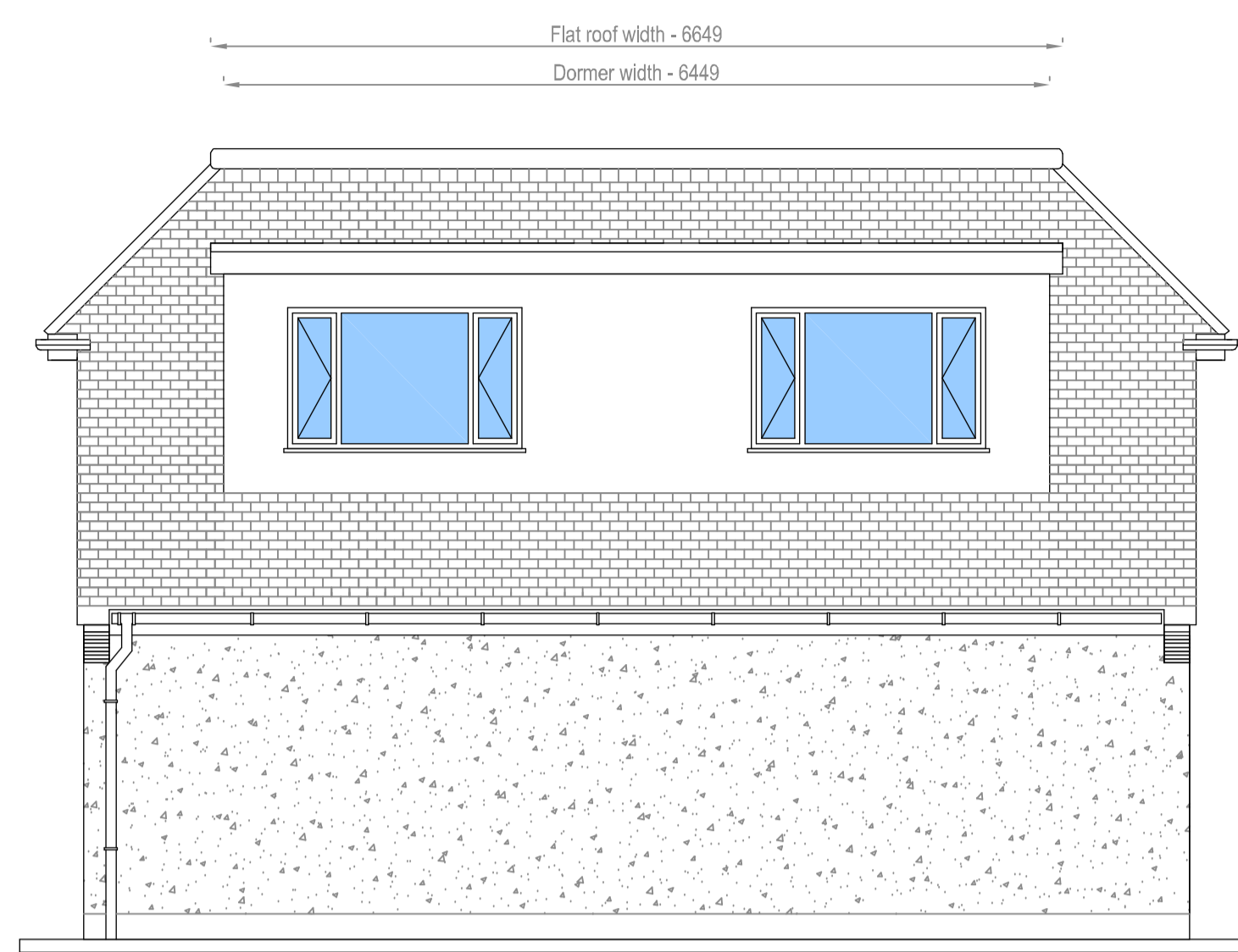

Proposed right side elevation



This drawing is copyright and must not be reproduced in whole or part without prior consent.

All dimension to be taken from site and NOT from this drawing.

DG Design Associates,
Unit 5A Beverley Business Park,
Beverley,
HU17 0JW.

Tel: 01482 864155
Mob: 07903 347755

Email : dgda@loftcon.com

CLIENT:

Wayside Cottage
Westfield Road
Cottingham
HU16 5ZA

PROJECT:

Loft conversion within garage
roof space by means of a
dormer conversion

PURPOSE OF DRAWING:

Client markup

Job no: DG 352
Date: 06-06-2023
Author: Reece Blanchard
Scale: 1:50

AMENDMENTS:

Date:	Alteration:
26-06-23	Window added to dormer frame Dormer depth increased to 3850 Staircase reduced to 800mm

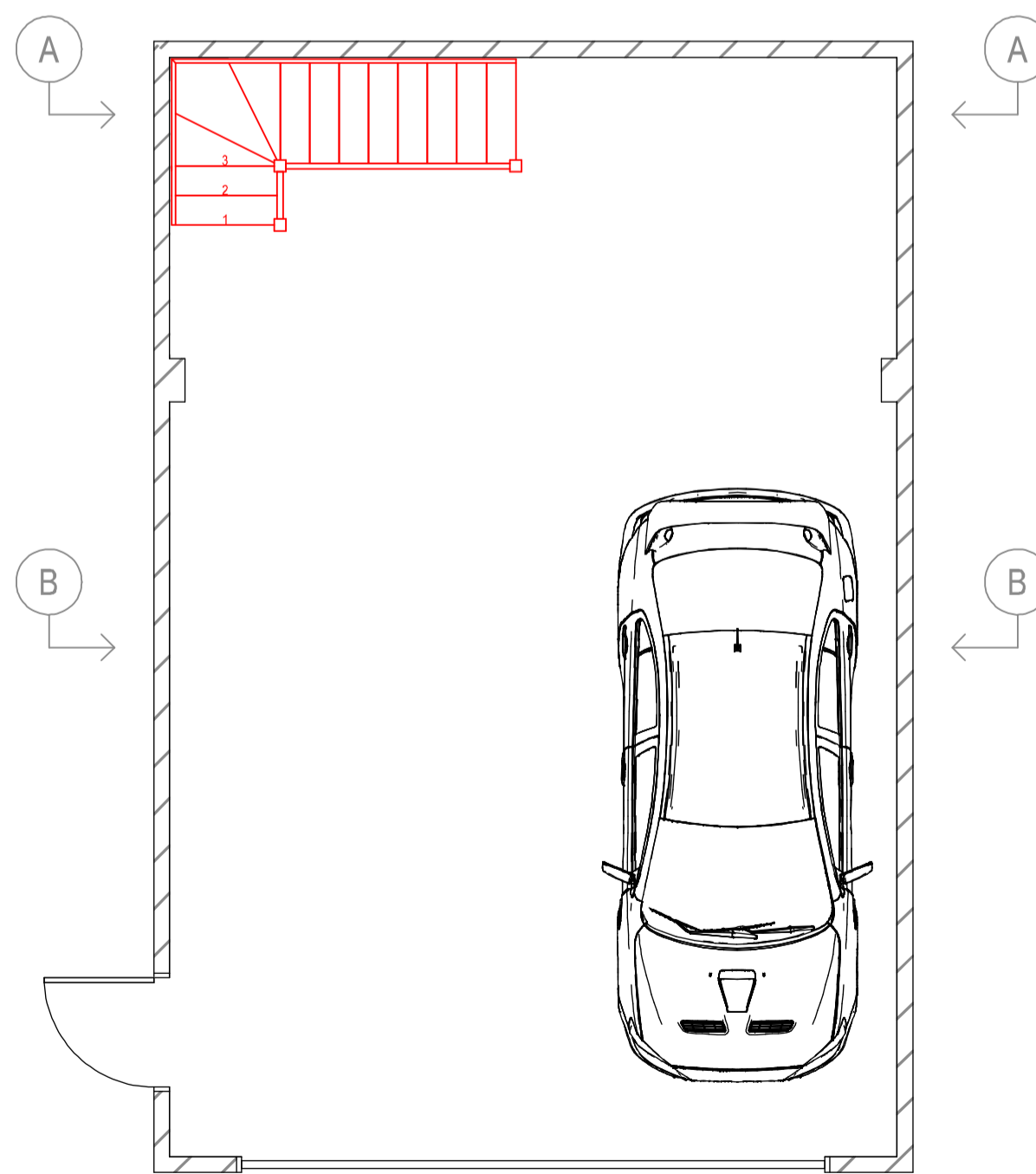

Proposed ground floor

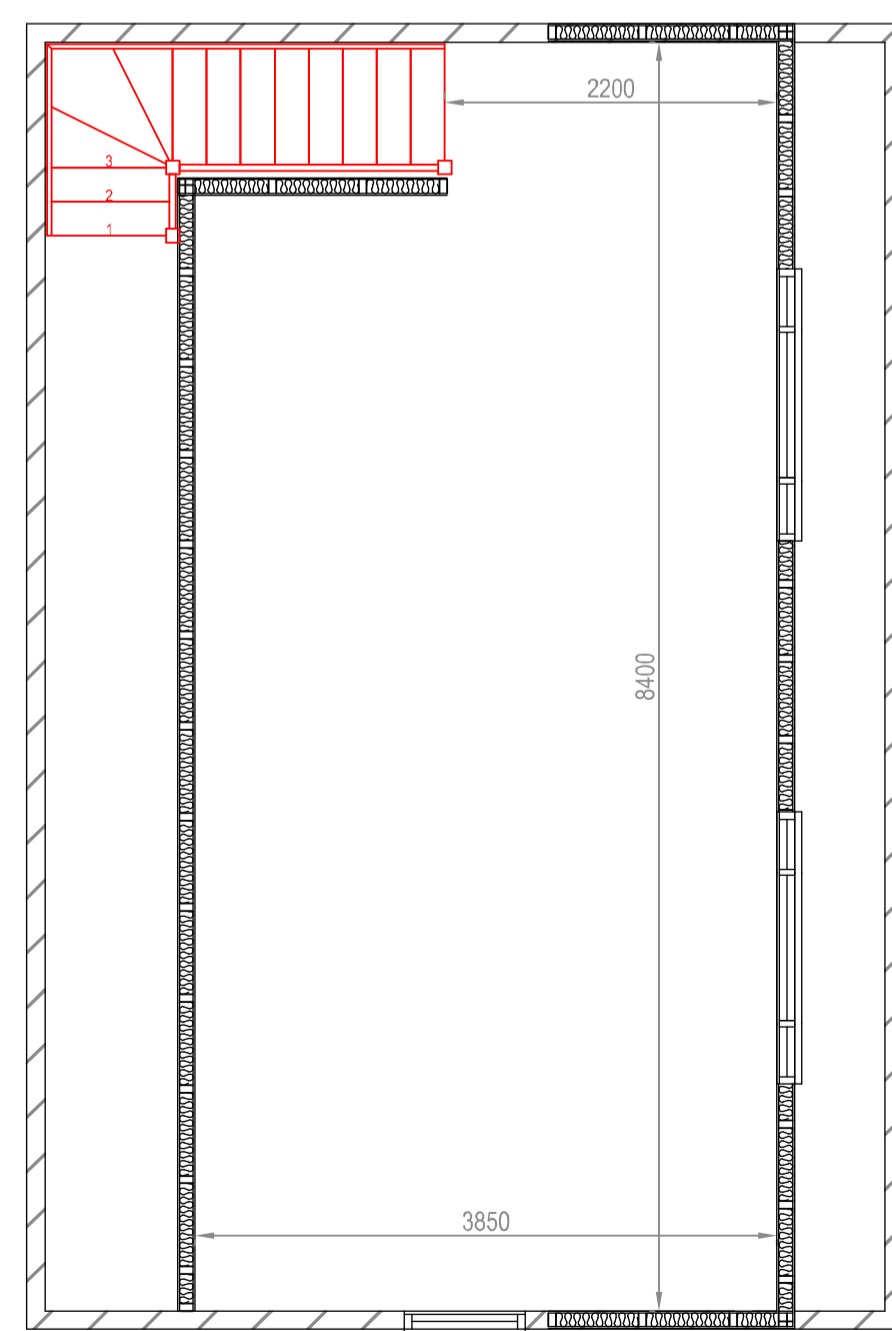

Proposed first floor

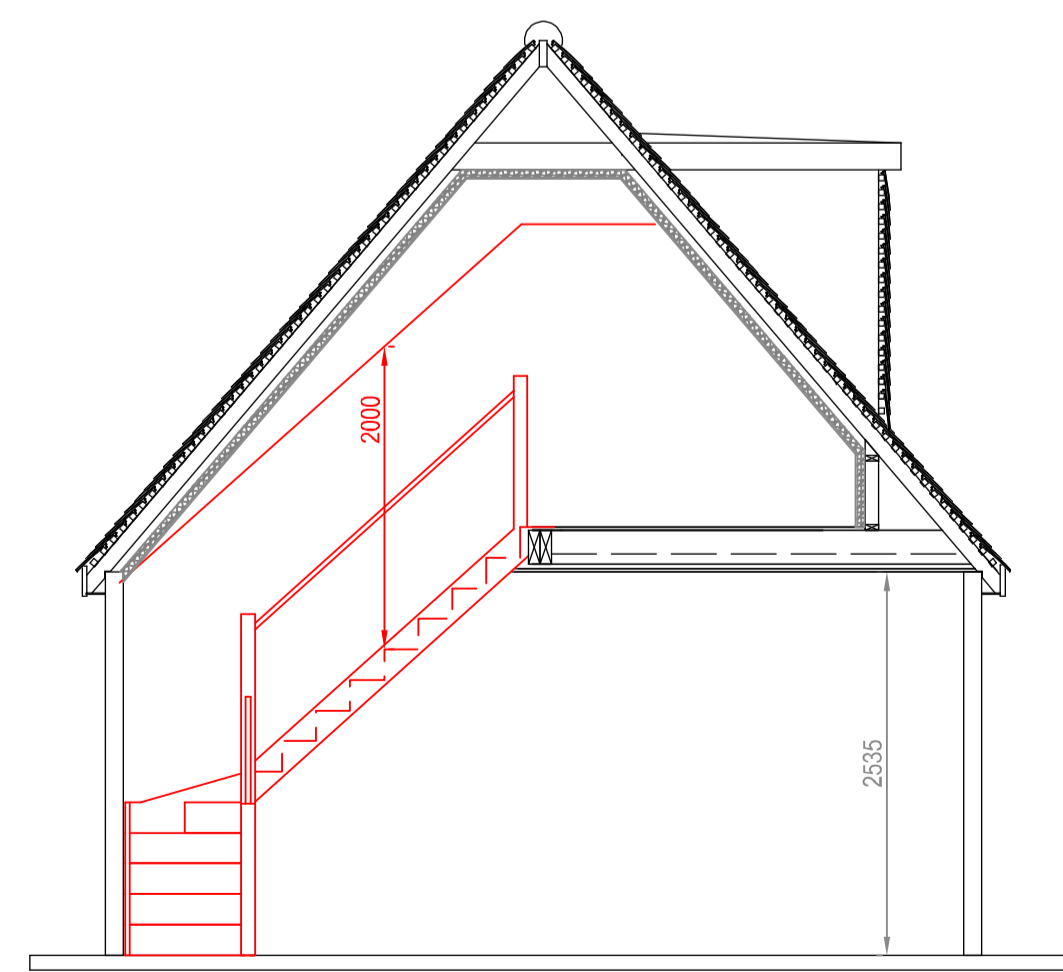

Proposed section through A - A

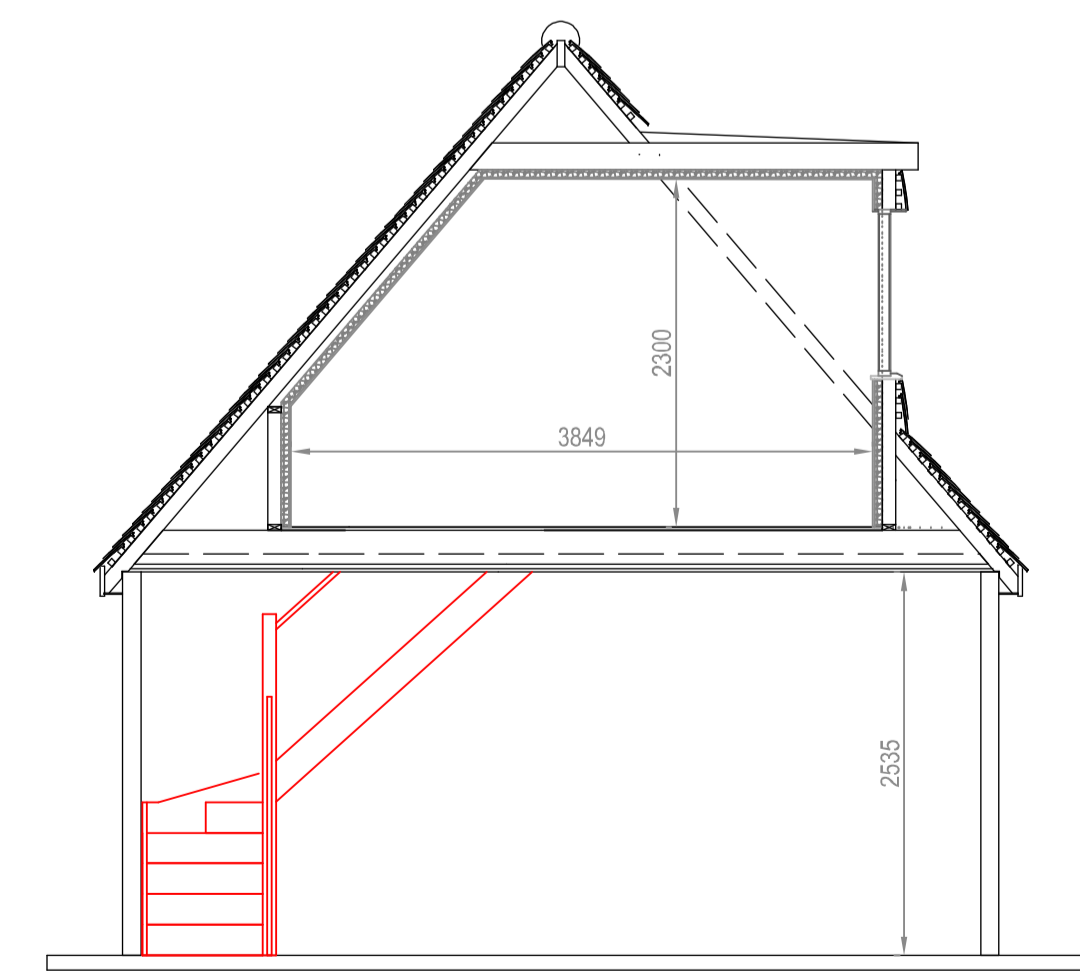

Proposed section through B - B

PROPOSED