

GROUND FLOOR PLAN

New flue for log burner in family room more than 2300mm from operable roof lights.

Flue for existing gas boiler under stairs to be re-routed. Flue more than 2300mm from operable roof lights.

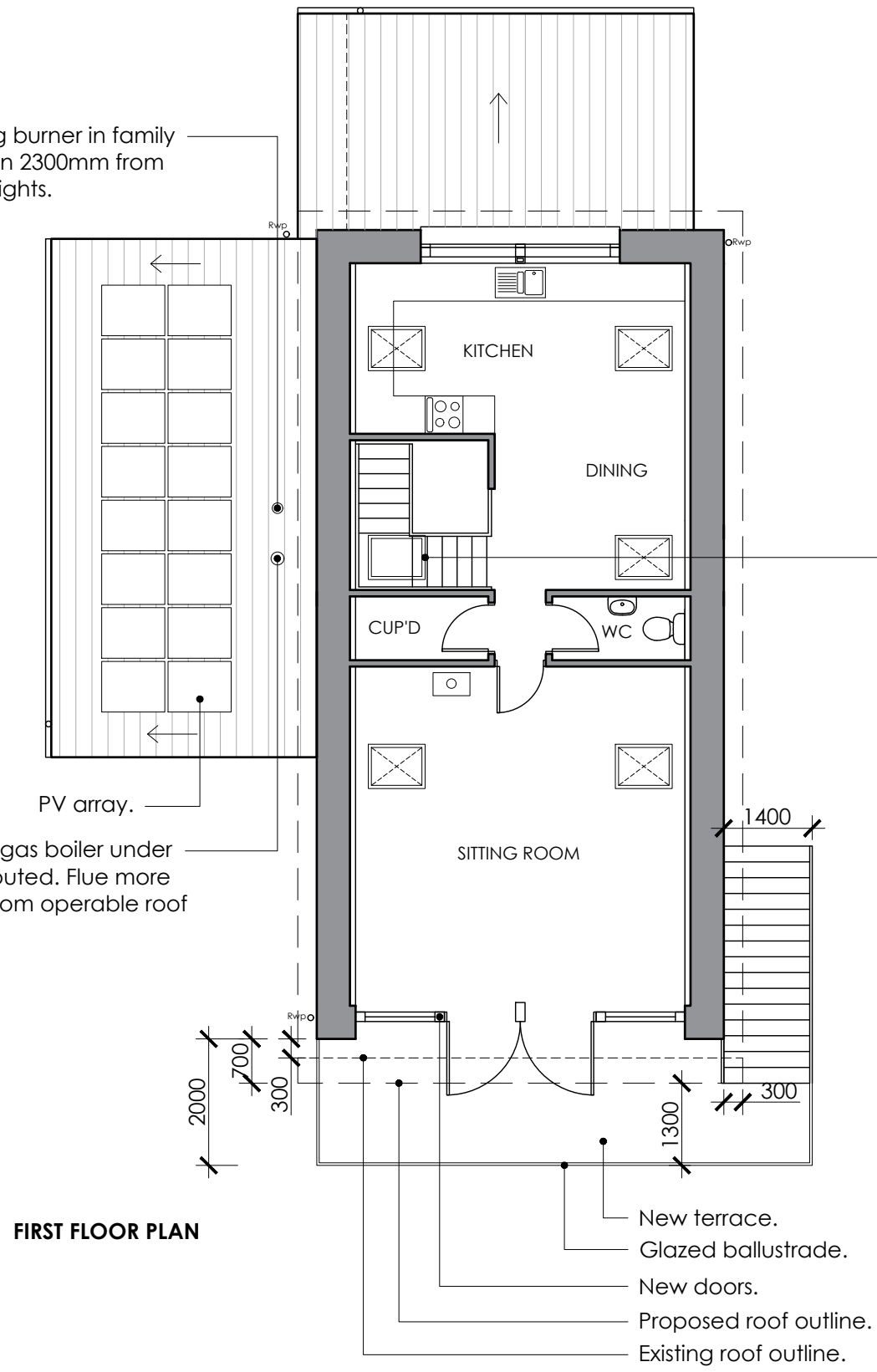

FIRST FLOOR PLAN



Existing operable roof light replaced with fixed light.

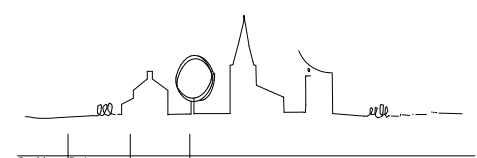

Revision	Date	Initials	Notes
Project			

WOOKEY
Rialto Barn

Title
Plans
As Proposed

Stage
SURVEY

benjamin + beauchamp
architecture design conservation
 the borough studios, the borough,
 wedmore, somerset BS28 4EB
 T 01934 713313 F 01934 713314

Drawn By	Date	Scale
ER	06/10/23	1:100 at A3

Drawing No. **0977.P.001**

