

- MATERIAL KEY:**
- Existing:
1. Reconstituted stone cladding
 2. Traditional clay pantiles
 3. Upvc rainwater goods
 4. Upvc double glazed windows
 5. Timber entrance door
 6. Bitumen flat roof covering
 7. Lead dormer cladding
 8. Clay chimney pot
 9. Painted fascia boards
 10. Clay chimney pot
 11. Double glazed rooflight

01 EXISTING NORTH ELEVATION
 1:50 @ A1 or 1:100 @ A3 07000

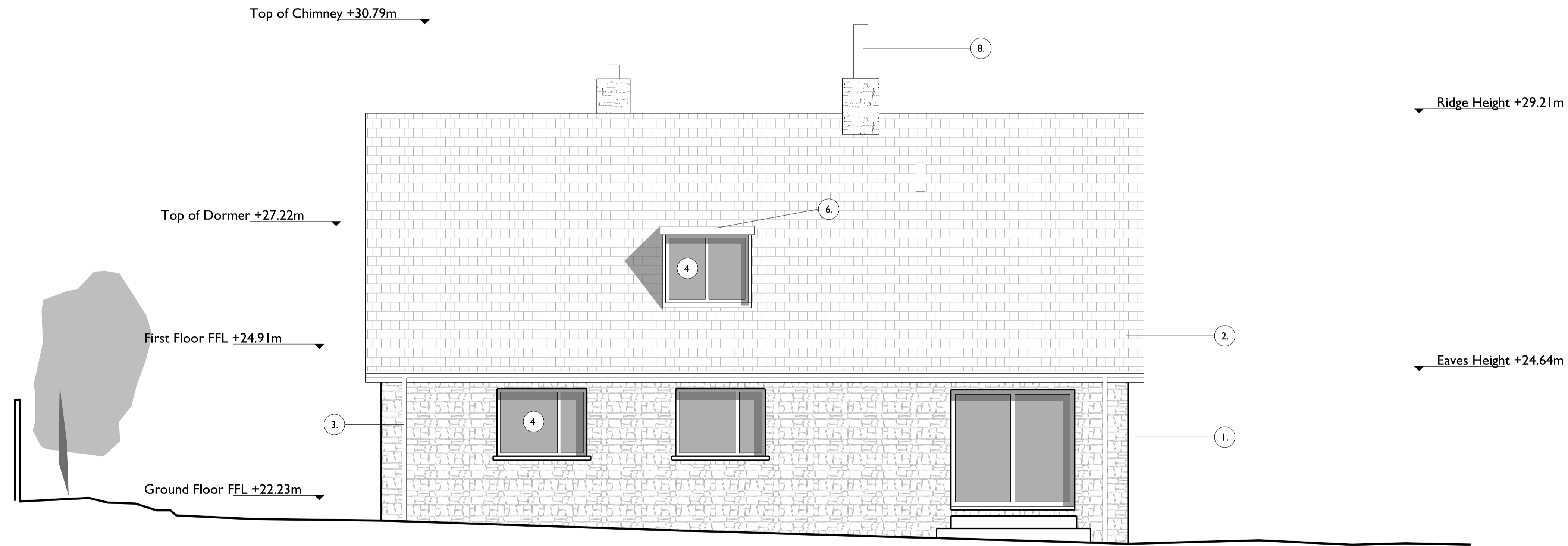

02 EXISTING SOUTH ELEVATION
 1:50 @ A1 or 1:100 @ A3 07000

Rev	Date	Details	Authorised By
P1	29.09.2023	PLANNING	CG

Important note

This information is confidential and the copyright of Charles Gillespie_Architecture. Charles Gillespie_Architecture accepts no liability for use of this drawing by parties other than the party for whom it was prepared or for purposes other than that which is stated on the issue sheet. It shall not be disclosed or passed to any other party in any form in whole or part without Charles Gillespie_Architecture's express permission in writing nor should any other party place reliance upon it. Where data is supplied electronically, it is for convenience only. The original information is the printed or controlled copy which will be supplied on request. All dimensions are in millimetres. No dimensions or other information shall be inferred from the electronic data unless specifically stated on the printed or controlled copy. Scale for planning purposes only. This drawing should be read in conjunction with all other project information, produced by Charles Gillespie_Architecture and others. In the event of any conflict between the information contained on this drawing and in any other project document, drawings, specifications, schedules etc, the matter must be referred back to Charles Gillespie_Architecture for clarification. All dimensions and conditions are to be checked on site by the contractor prior to preparing designs, drawings, calculations etc, or commencing any work. The contractor is responsible for checking that there is no conflict between site dimensions and drawn dimensions.

Charles Gillespie_Architecture
 West County House
 Woodcock Street, Castle Cary
 Somerset, BA7 7BL
 Tel: +44 (0)7792497153
 Email: info@charlesgillespiearchitecture.co.uk
 Web: www.charlesgillespiearchitecture.co.uk

Client
Mr and Mrs De Wilton

Project
**Dyers Orchard, Water Lane,
 Butleigh, BA6 8SP**

Title
Existing North and South Elevations

Date	Drawn	Checked	Authorised
15/01/2023			

Scale
1:50@A1 (1:100@A3)

Issue status

PLANNING

Drawing number 019-XX-XX-DR-07 000	Rev P1
Client Drawing number ----	

