

- MATERIAL KEY:**
- Proposed:
1. External lime plaster
  2. Traditional clay pantiles
  3. Galvanised metal rainwater goods
  4. PPC aluminum tilt and turn windows
  5. Timber entrance door with fixed side lights and timber louvres
  6. Slim profile sliding doors with recessed track in ppc finish
  7. Natural zinc standing seam dormer cladding
  8. Natural zinc pressed metal chimney stack
  9. Timber paneled external door
  10. Matt black solar panels, set flush with roof finish
  11. Square profiled oak portico with white oil finish and stainless steel connections.
  12. New aperture with stained glass window insert
  13. Natural zinc free draining canopy
  14. Replacement rooflight within enlarged opening
  15. Bat access tile to base of chimney

**01 PROPOSED EAST ELEVATION**  
 1:50 @ A1 or 1:100 @ A3 17001

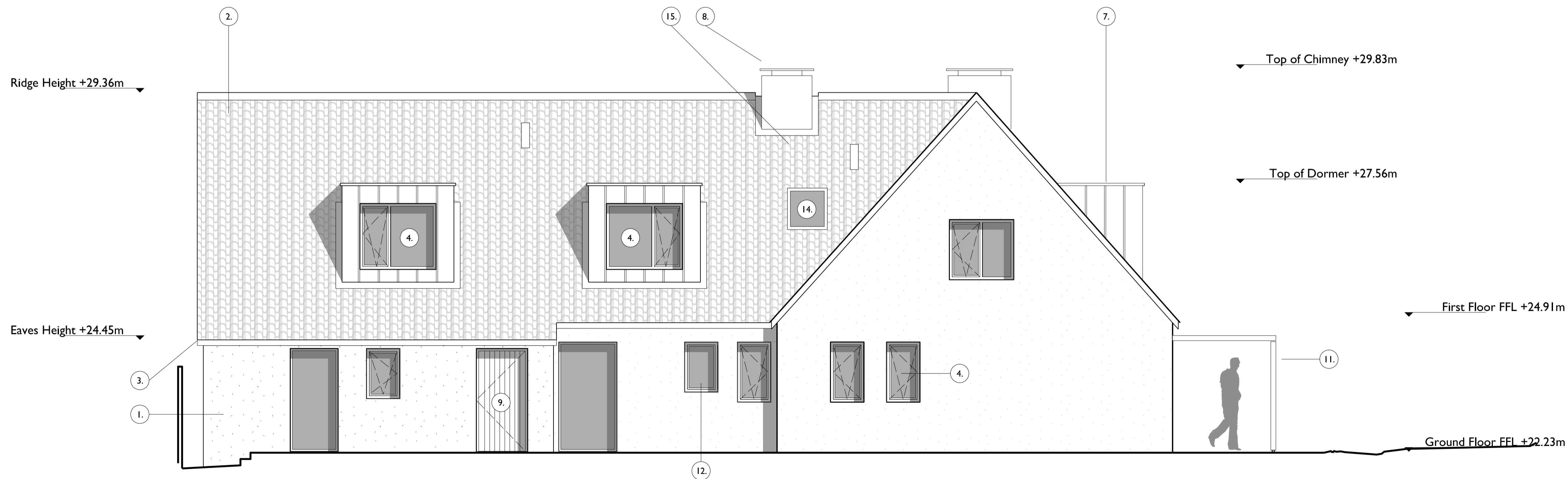

Rev	Date	Details	Authorised By
P1	29.09.2023	PLANNING	CG

**Important note**  
 This information is confidential and the copyright of Charles Gillespie\_Architecture. Charles Gillespie\_Architecture accepts no liability for use of this drawing by parties other than the party for whom it was prepared or for purposes other than that which is stated on the issue sheet. It shall not be disclosed or passed to any other party in any form in whole or part without Charles Gillespie\_Architecture's express permission in writing nor should any other party place reliance upon it. Where data is supplied electronically, it is for convenience only. The original information is the printed or controlled copy which will be supplied on request. All dimensions are in millimetres. No dimensions or other information shall be inferred from the electronic data unless specifically stated on the printed or controlled copy. Scale for planning purposes only. This drawing should be read in conjunction with all other project information, produced by Charles Gillespie\_Architecture and others. In the event of any conflict between the information contained on this drawing and in any other project document, drawings, specifications, schedules etc, the matter must be referred back to Charles Gillespie\_Architecture for clarification. All dimensions and conditions are to be checked on site by the contractor prior to preparing designs, drawings, calculations etc, or commencing any work. The contractor is responsible for checking that there is no conflict between site dimensions and drawn dimensions.

**Charles Gillespie\_Architecture**  
 West County House  
 Woodcock Street, Castle Cary  
 Somerset, BA7 7BL  
 Tel: +44 (0)7792497153  
 Email: info@charlesgillespiearchitecture.co.uk  
 Web: www.charlesgillespiearchitecture.co.uk

Client  
**Mr and Mrs De Wilton**

Project  
**Dyers Orchard, Water Lane,  
 Butleigh, BA6 8SP**

Title  
**Proposed East and West Elevations**

Date	Drawn	Checked	Authorised
15/01/2023			

Scale  
**1:50@A1 (1:100@A3)**

Issue status

**PLANNING**

Drawing number  
**019-XX-XX-DR-17 001**

Client Drawing number  
 ----

Rev  
**P1**

**02 PROPOSED WEST ELEVATION**  
 1:50 @ A1 or 1:100 @ A3 17001

