

Proposed East Elevation

Proposed Roof Plan

Proposed Attic Floor Plan

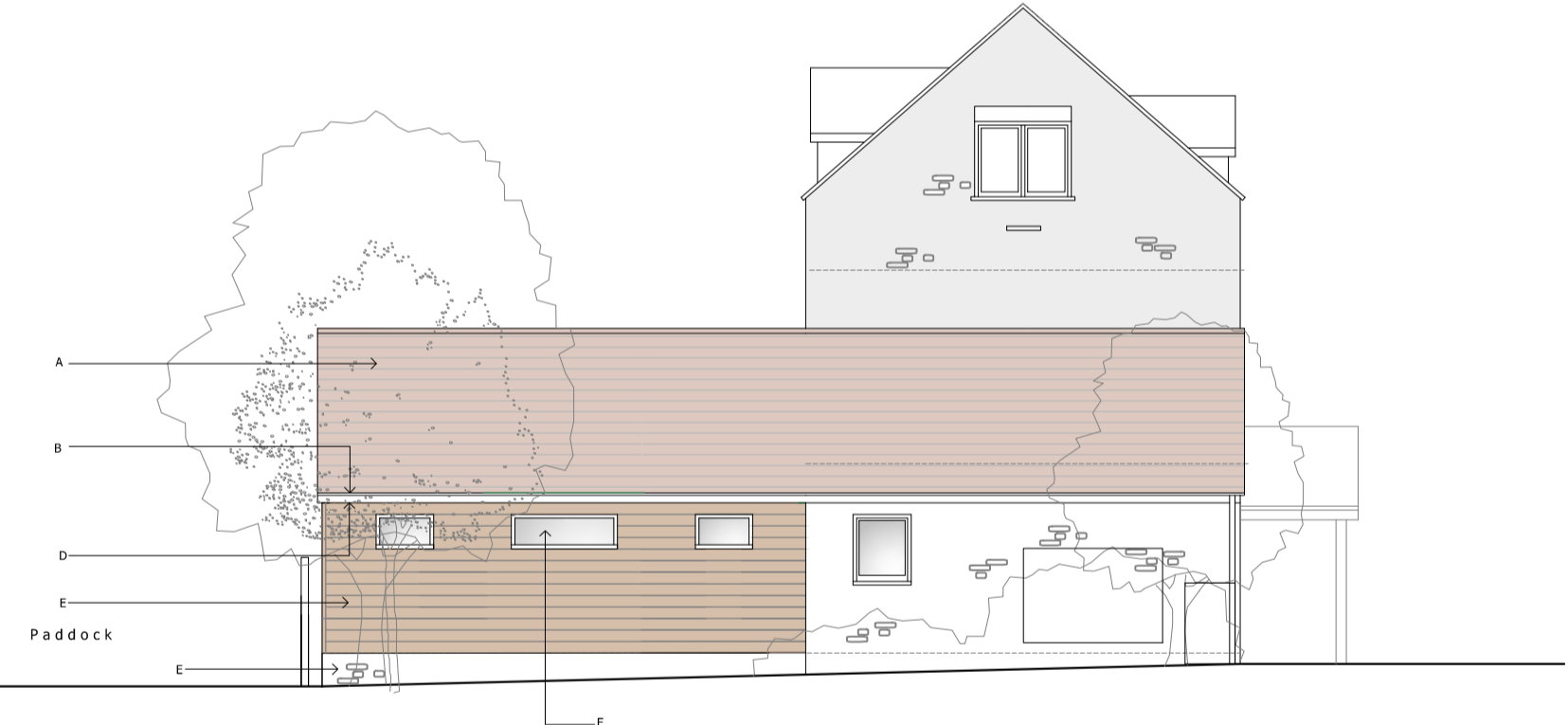

- Materials**
- A Roof - Double Roman to match existing
 - B Gutter - Black painted
 - C Rooflight - Colour coated aluminum
 - D Fascia - Timber painted
 - E Walls - Horizontal timber boarding
Natural stone to match existing
 - F Posts - Oak posts on stone staddle stones
 - G Windows & Doors - Colour coated aluminum

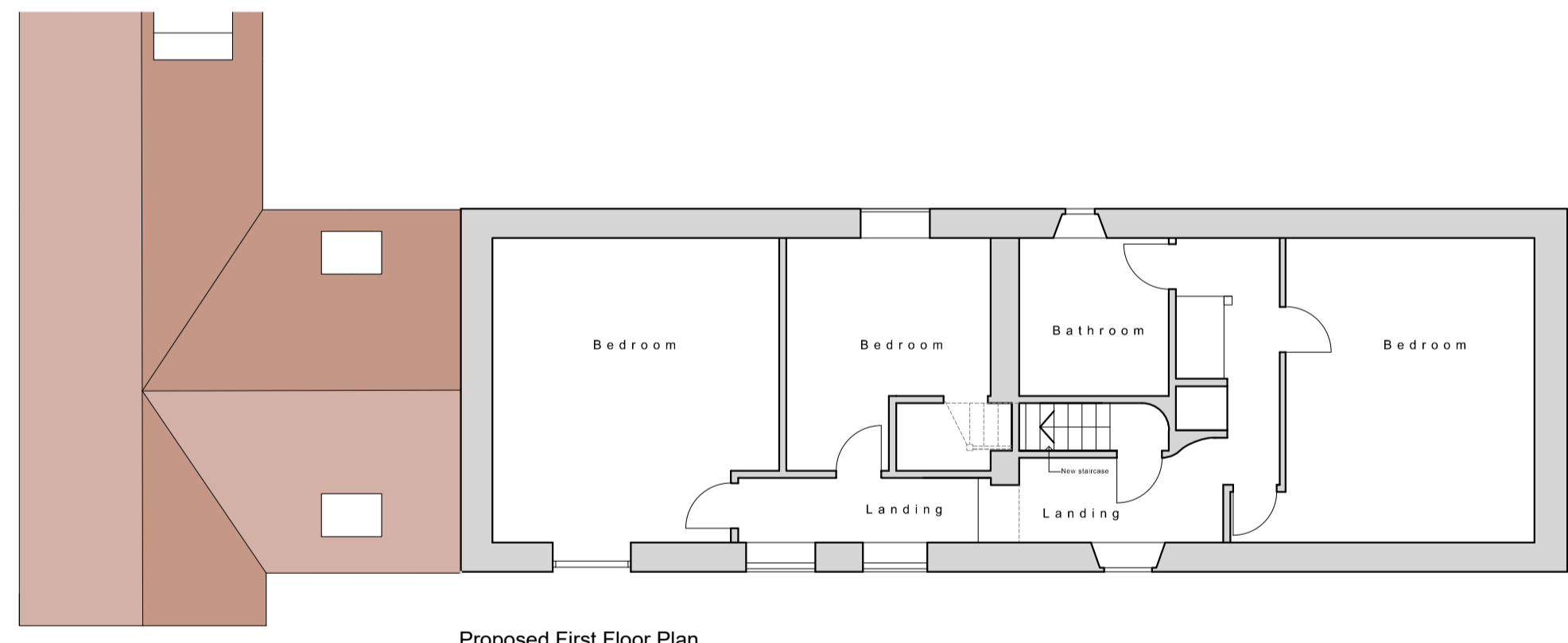

Proposed North Elevation

Proposed First Floor Plan

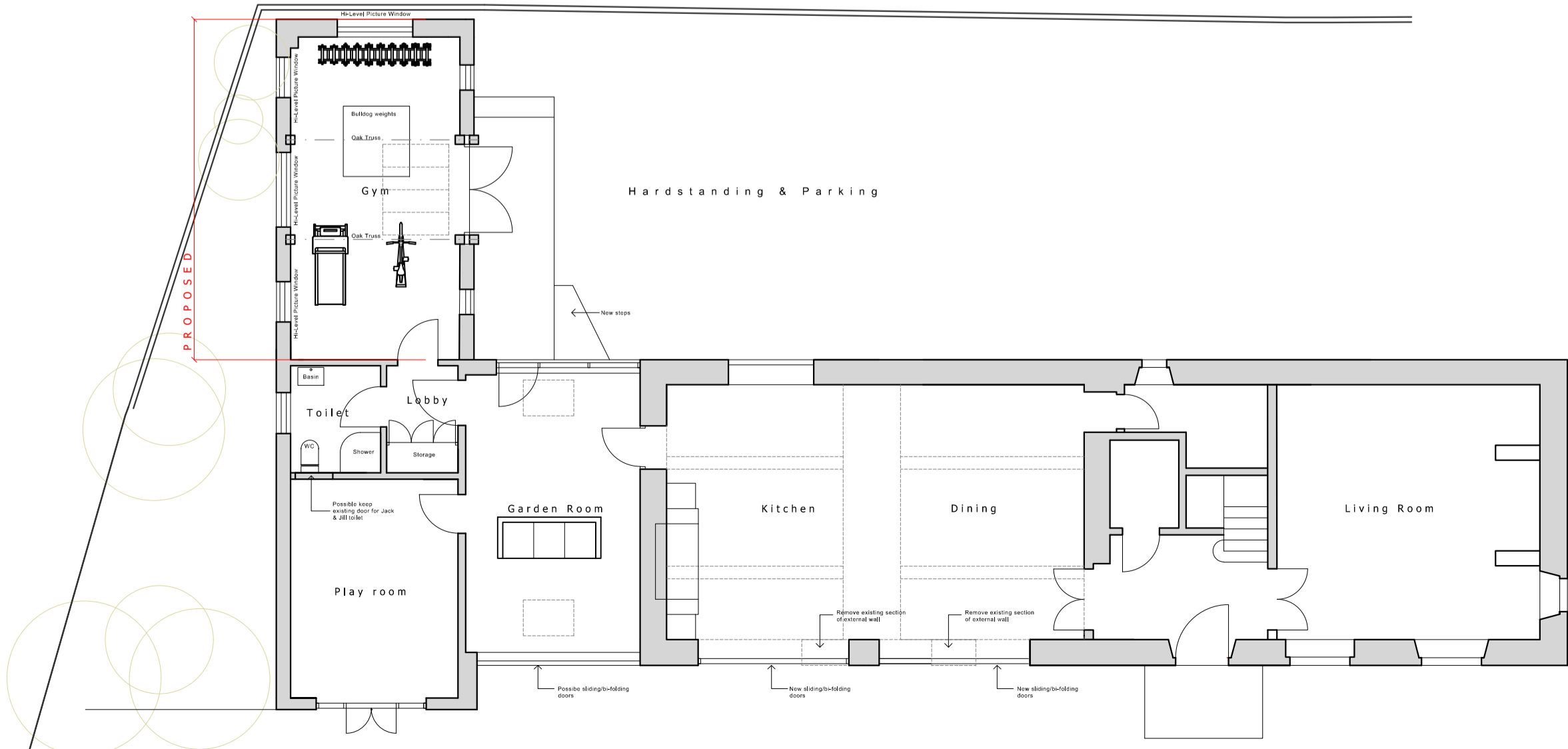
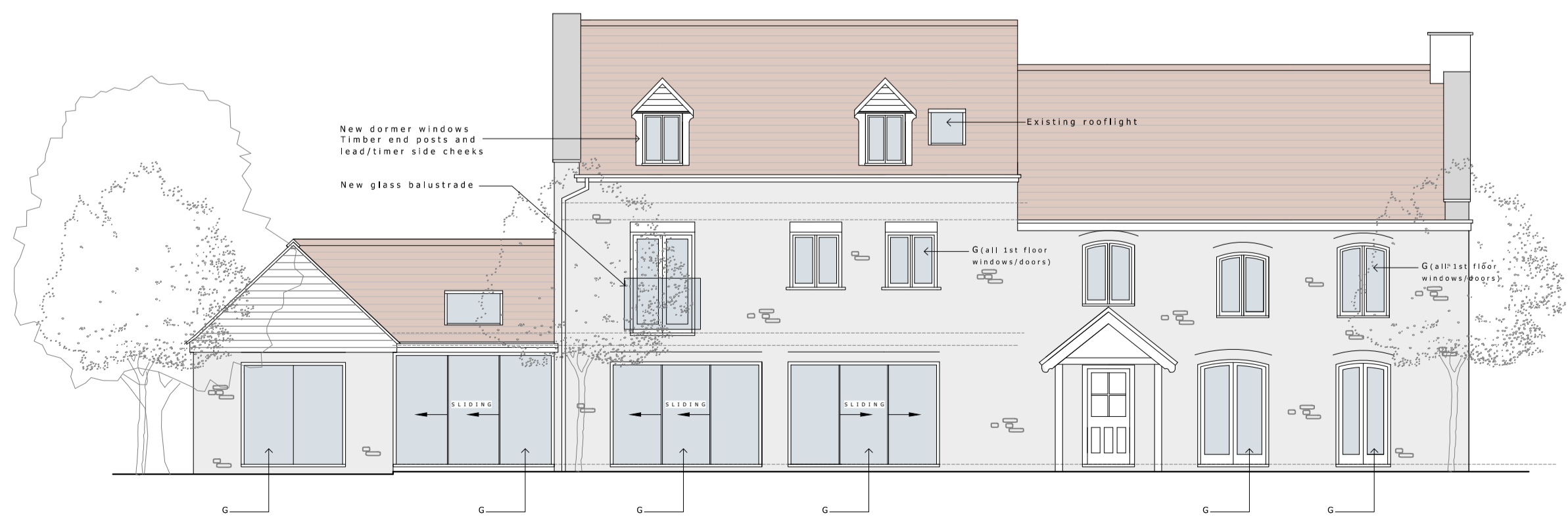

Proposed West Elevation

Proposed Ground Floor Plan

**The Stables
Chesley Hill Wick BS30 5NE
Proposed Alterations & Extension**

title
Proposed Plans & Elevations

scale
1:100 @ A1

Drawing No. 2023-1570-102

Revision:



Architecture in the Heart of the Mendips
Barley Croft Ston Easton BA34DH
Tel : 01761 241105 Mob : 07850 741419 Email : davidcolearchitecture@btinternet.com