

PLANNING

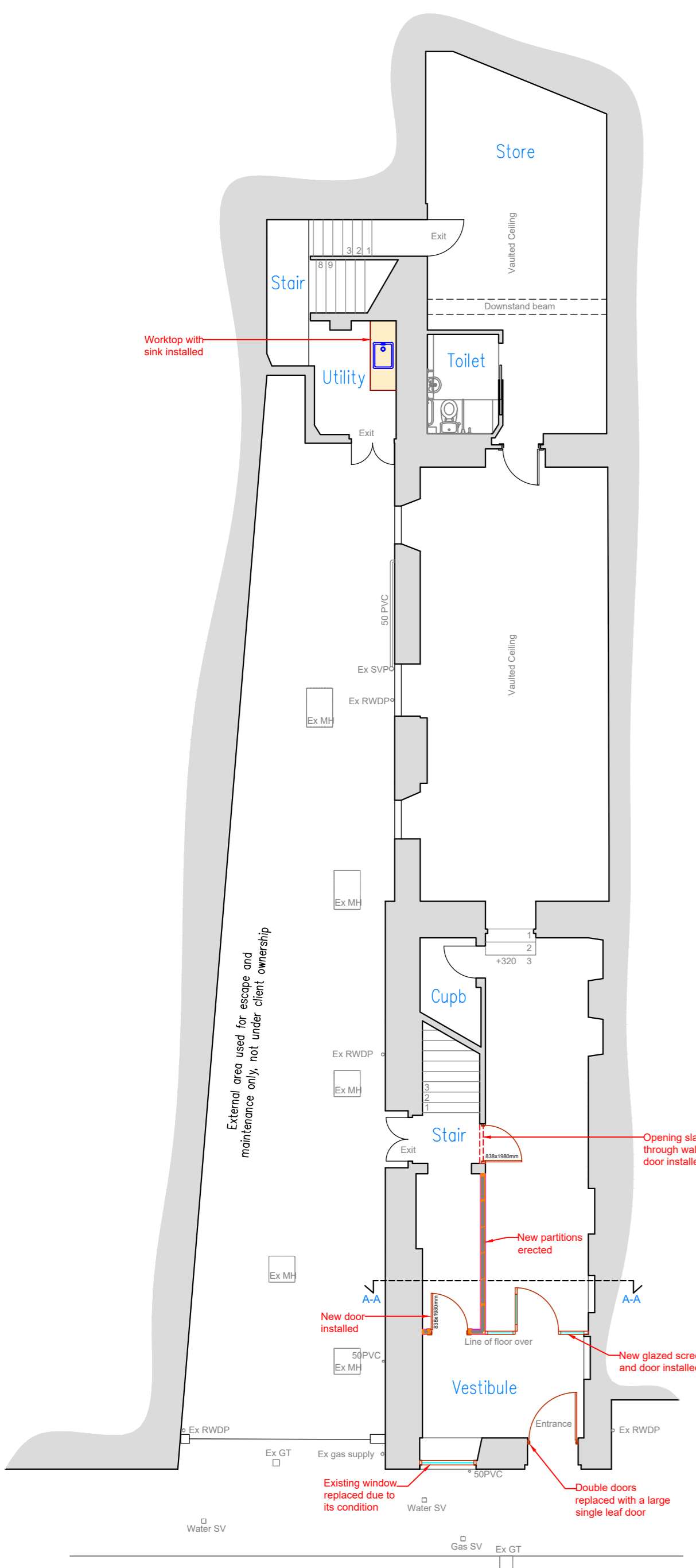

PROPOSED GROUND FLOOR PLAN
Scale 1:100@A2

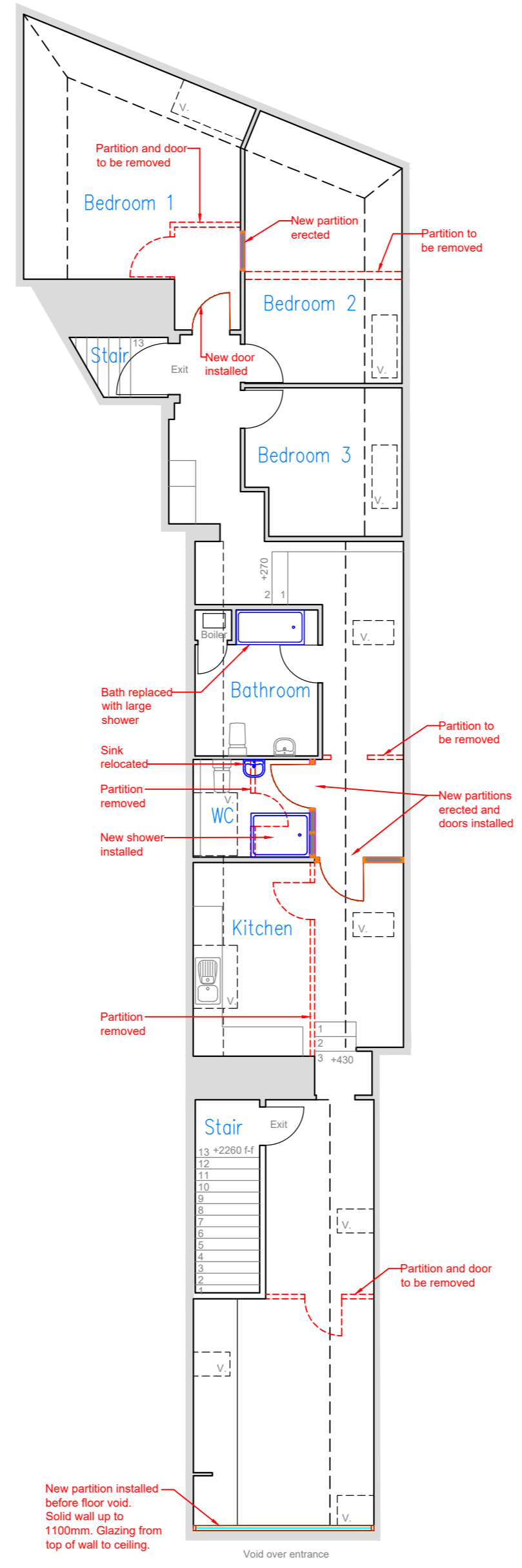

PROPOSED FIRST FLOOR PLAN
Scale 1:100@A2

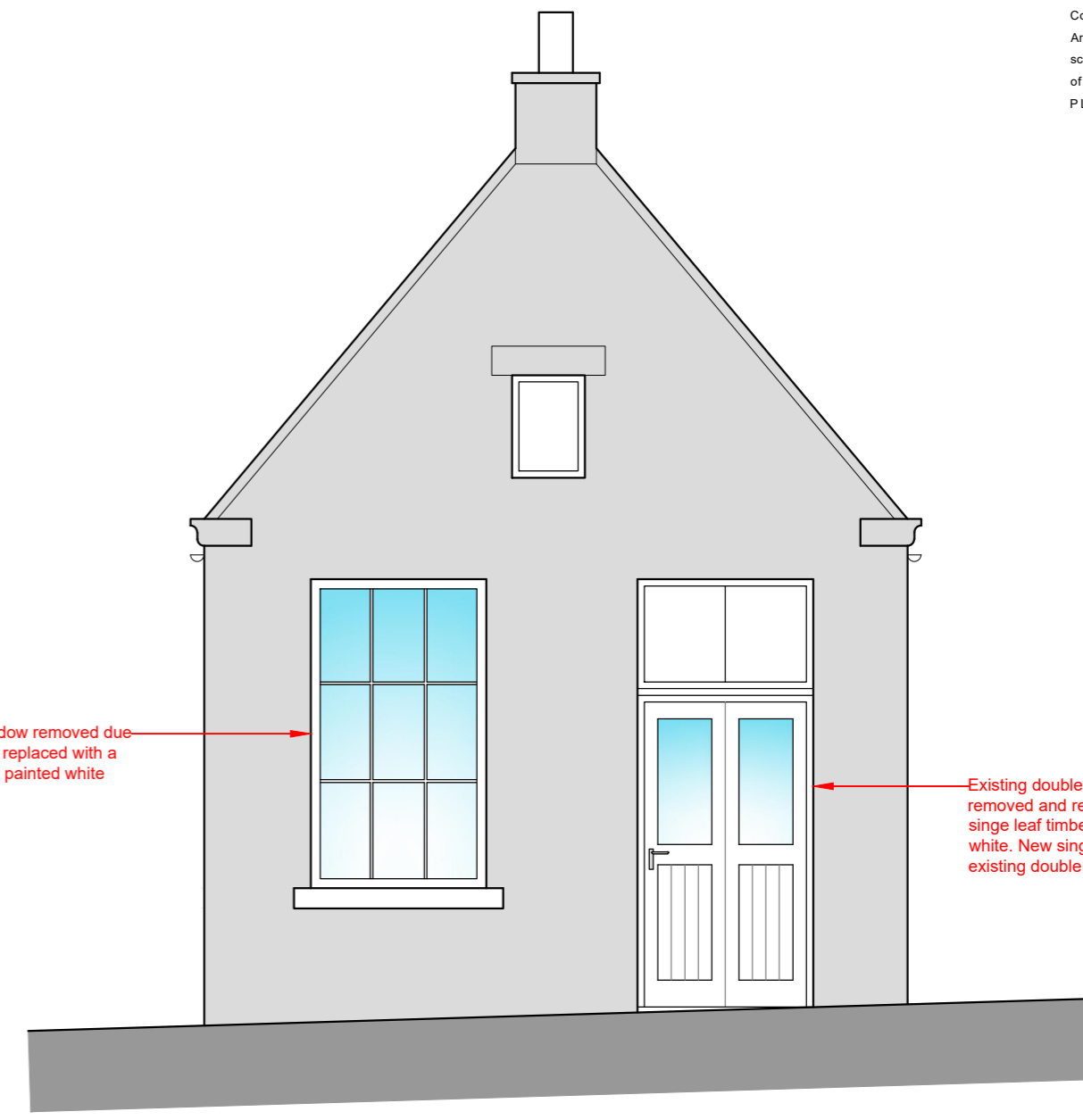

PROPOSED NORTH WEST ELEVATION
Scale 1:100@A2

MATERIALS / FINISHES

- The existing windows are timber painted white
- The existing doors are timber painted white
- The existing roof is finished with black roof slates
- The proposed replacement window and door is also timber that will be painted white

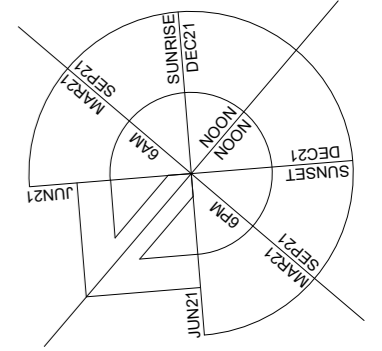

REV A - Door design amendment
12/10/2023

CHANGE OF USE	
2 Urquhart Road Oldmeldrum AB51 0EX	
Jackie Allen / Willie Lippe	
PROPOSED PLANS	

REF: 5416-101	REV: A
DATE: SEPT 2023	SCALE: @A2
DRAWN: P:	W: T:
CHECKS: P:	W: T:



4 St James's Place, Inverurie
Aberdeenshire, AB51 3UB

T: 01467 622 785
E: info@mcwla.co.uk
W: www.mcwla.co.uk

