

Notes
 Do not scale from drawing unless for planning purposes.
 All dimensions to be checked on site.
 All levels to be checked on site.
 All setting out must be checked on site.
 This drawing is copyright WhitemanDesign.
 This drawing must not be used onsite unless 'Issued for Construction'.

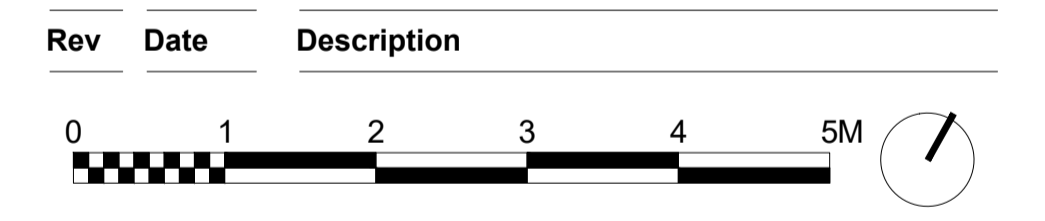
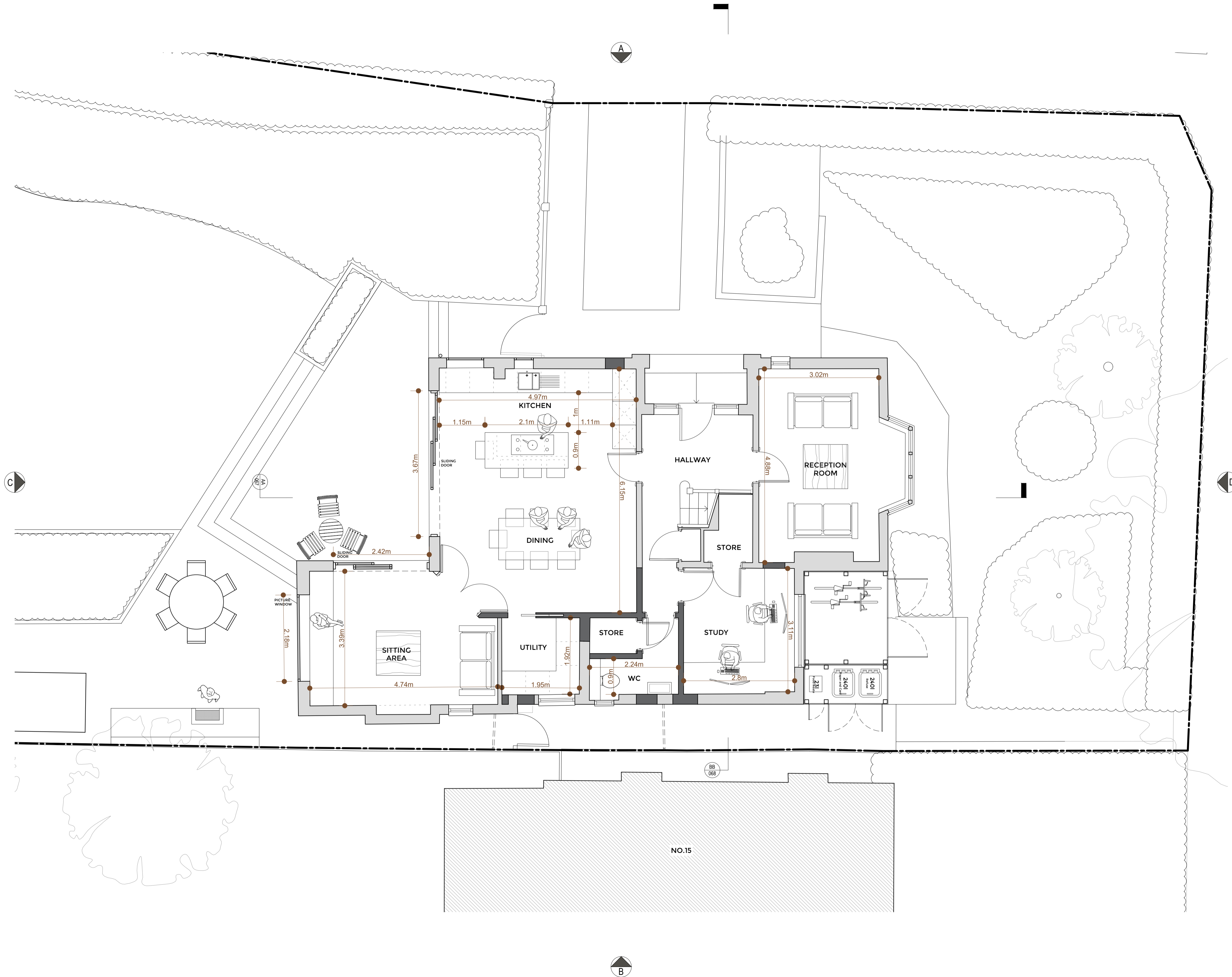

Project
 17 Meadway Road, Epsom

Client
 Molly & Alexia

Date
 22/09/23

Scale
 1 : 100 at A3
 1 : 50 at A1

Drawing Title
 Proposed Ground Floor Plan

Drawn **Checked** **Approved**

Drawing Status
 For Information

Project	View	Drawing No.	Rev
17525	P	060	-

7C West Street
 Ewell, KT17 1UZ
 Telephone
 +44 (0)7496 618 924

lee@whitemanarchitects.com
 www.whitemanarchitects.com

WhitemanArchitects

Notes
 Do not scale from drawing unless for planning purposes.
 All dimensions to be checked on site.
 All levels to be checked on site.
 All setting out must be checked on site.
 This drawing is copyright WhitemanDesign.
 This drawing must not be used onsite unless 'Issued for Construction'.

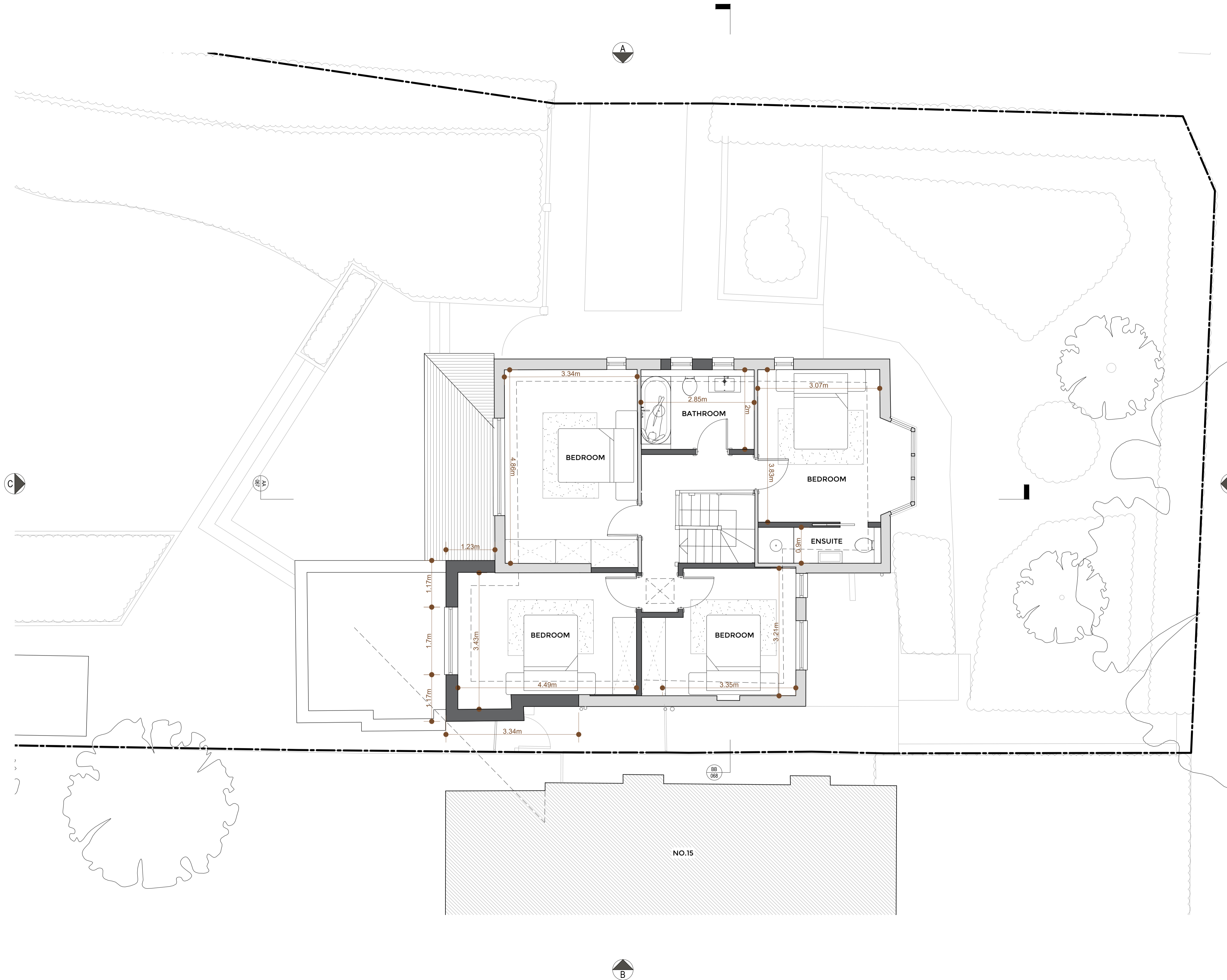

Rev	Date	Description
-----	------	-------------



Project
 17 Meadway Road, Epsom

Client
 Molly & Alexia

Date
 22/09/23

Scale
 1 : 100 at A3
 1 : 50 at A1

Drawing Title
 Proposed First Floor Plan

Drawn **Checked** **Approved**

Drawing Status
 For Information

Project	View	Drawing No.	Rev
17525	P	061	-

7C West Street
 Ewell, KT17 1UZ
 Telephone
 +44 (0)7496 618 924

lee@whitemanarchitects.com
 www.whitemanarchitects.com

WhitemanArchitects

Notes
 Do not scale from drawing unless for planning purposes.
 All dimensions to be checked on site.
 All levels to be checked on site.
 All setting out must be checked on site.
 This drawing is copyright WhitemanDesign.
 This drawing must not be used onsite unless 'Issued for Construction'.

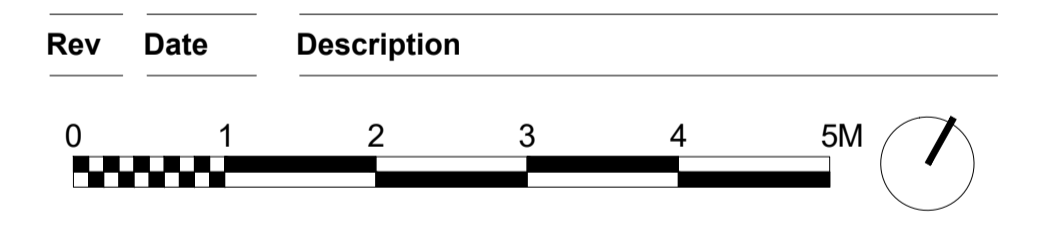
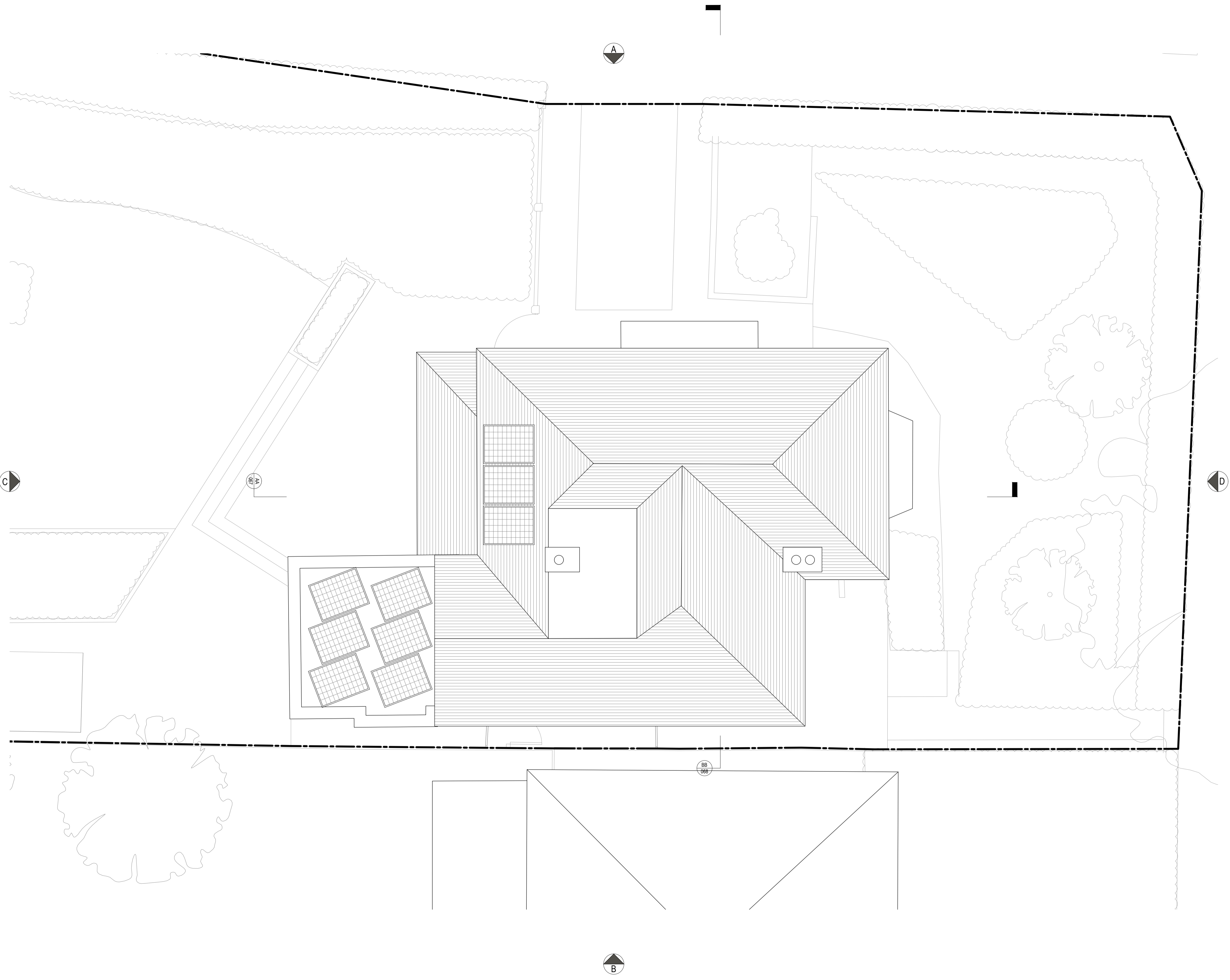

Project
 17 Meadway Road, Epsom

Client
 Molly & Alexia

Date
 22/09/23

Scale
 1 : 100 at A3
 1 : 50 at A1

Drawing Title
 Proposed Roof Plan

Drawn _____ **Checked** _____ **Approved** _____

Drawing Status
 For Information

Project	View	Drawing No.	Rev
17525	P	062	-

7C West Street
 Ewell, KT17 1UZ
 Telephone
 +44 (0)7496 618 924

lee@whitemanarchitects.com
 www.whitemanarchitects.com

Notes

Do not scale from drawing unless for planning purposes.
All dimensions to be checked on site.
All levels to be checked on site.
All setting out must be checked on site.
This drawing is copyright WhitemanDesign.
This drawing must not be used onsite unless 'Issued for Construction'.



Rev	Date	Description
-----	------	-------------



Project
17 Meadway Road, Epsom

Client
Molly & Alexia

Date
22/09/23

Scale
1 : 100 at A3
1 : 50 at A1

Drawing Title
Proposed Front Elevation A

Drawn **Checked** **Approved**

Drawing Status
For Information

Project	View	Drawing No.	Rev
17525	E	064	-

7C West Street
Ewell, KT17 1UZ
Telephone
+44 (0)7496 618 924

lee@whitemanarchitects.com
www.whitemanarchitects.com

Notes

Do not scale from drawing unless for planning purposes.
All dimensions to be checked on site.
All levels to be checked on site.
All setting out must be checked on site.
This drawing is copyright WhitemanDesign.
This drawing must not be used onsite unless 'Issued for Construction'.



Rev	Date	Description
-----	------	-------------



Project
17 Meadway Road, Epsom

Client
Molly & Alexia

Date
22/09/23

Scale
1 : 100 at A3
1 : 50 at A1

Drawing Title
Proposed Rear Elevation B

Drawn **Checked** **Approved**

Drawing Status
For Information

Project	View	Drawing No.	Rev
17525	E	064	-

7C West Street
Ewell, KT17 1UZ
Telephone
+44 (0)7496 618 924

lee@whitemanarchitects.com
www.whitemanarchitects.com

Notes

Do not scale from drawing unless for planning purposes.
All dimensions to be checked on site.
All levels to be checked on site.
All setting out must be checked on site.
This drawing is copyright WhitemanDesign.
This drawing must not be used onsite unless 'Issued for Construction'.



Rev	Date	Description
-----	------	-------------



Project
17 Meadway Road, Epsom

Client
Molly & Alexia

Date
22/09/23

Scale
1 : 100 at A3
1 : 50 at A1

Drawing Title
Proposed Side Elevation C

Drawn **Checked** **Approved**

Drawing Status
For Information

Project	View	Drawing No.	Rev
17525	E	065	-

7C West Street
Ewell, KT17 1UZ
Telephone
+44 (0)7496 618 924

lee@whitemanarchitects.com
www.whitemanarchitects.com

WhitemanArchitects

Notes
 Do not scale from drawing unless for planning purposes.
 All dimensions to be checked on site.
 All levels to be checked on site.
 All setting out must be checked on site.
 This drawing is copyright WhitemanDesign.
 This drawing must not be used onsite unless 'Issued for Construction'.



Rev	Date	Description
0		

Project
 17 Meadway Road, Epsom

Client
 Molly & Alexia

Date
 22/09/23

Scale
 1 : 100 at A3
 1 : 50 at A1

Drawing Title
 Proposed Side Elevation D

Drawn _____ **Checked** _____ **Approved** _____

Drawing Status
 For Information

Project	View	Drawing No.	Rev
17525	E	066	-

7C West Street
 Ewell, KT17 1UZ
 Telephone
 +44 (0)7496 618 924

lee@whitemanarchitects.com
 www.whitemanarchitects.com

WhitemanArchitects