

This drawing is solely for the purposes of obtaining planning and building warrant approval. The drawing may be suitable for constructional purposes but it may be necessary to augment/and or amend this information for this purpose. No liability will be accepted for any omission on this drawing should the drawing be used for constructional purposes.

Walls - Drydash render / stone base  
 Roof - Roof tiles  
 White UPVC windows and doors.

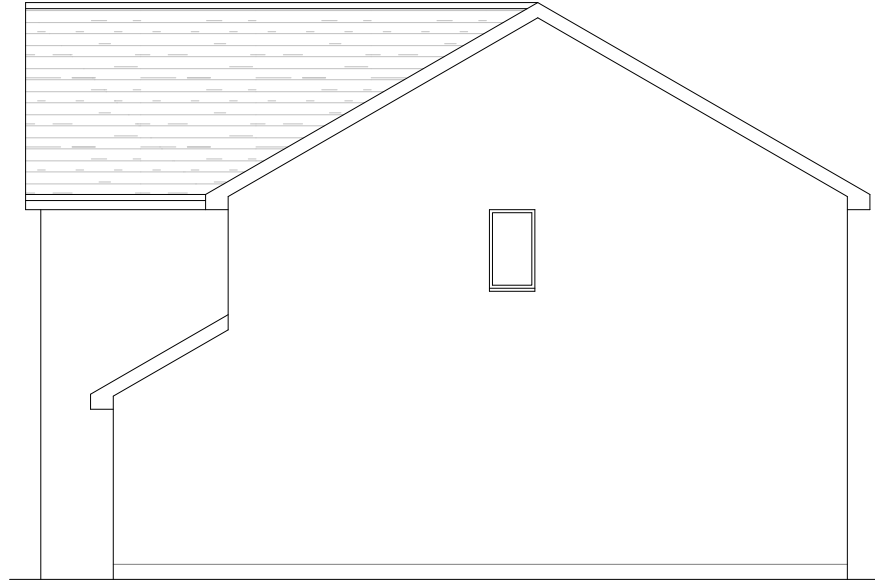

**Rear Elevation**



**Side Elevation**

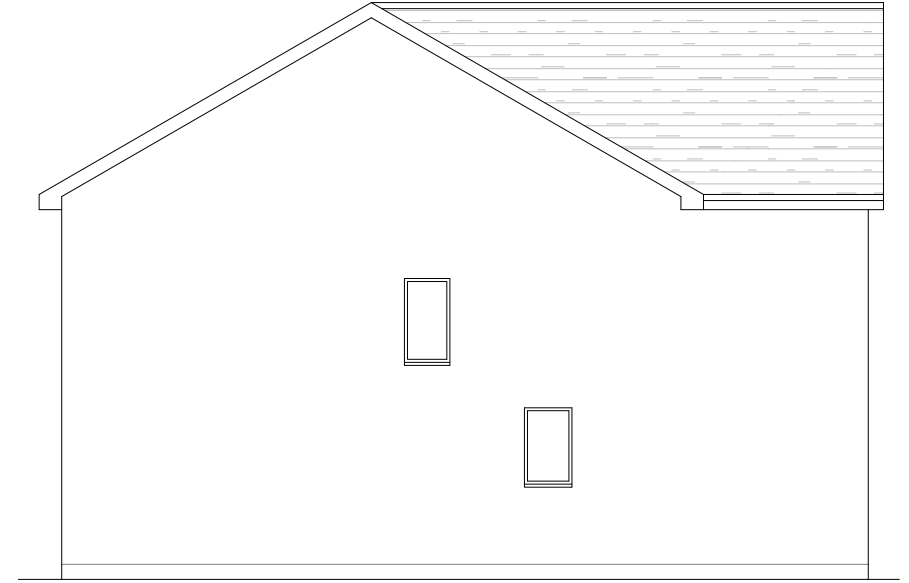

**Side Elevation**

**Constructive Architectural  
 Design Ltd.**

Unit 5, Ladykirk Business Park,  
 9 Skye Road, Prestwick  
 KA9 2TA  
 Tel 07766000138 - 07766000139  
 e-mail [constructivedesign@btconnect.com](mailto:constructivedesign@btconnect.com)

Client	<b>Mrs Gwynne Donohoe</b>		
Project	10 Cumbrae Place, West Kilbride. KA23 9JR		
Type	<b>PLANNING - BUILDING WARRANT</b>		
Drawing	Elevations as Existing		

Date	August 2023	Scale	1:100 - A3
Drawn By	SMcCR		

Job Ref.	Drawing No.
<b>23/1387</b>	<b>- 02</b>