

The content of this drawing is subject to the provision of the Copyright Act 1966.  
 Work to figured dimensions only. Site dimensions are to be checked before work is started.  
 Any discrepancy whatsoever between any information contained on this drawing and any  
 other document or drawing must be drawn to the attention of the Architect by the contractor  
 before the work is executed.  
 IF IN DOUBT ASK IMMEDIATELY.

RG - RECCLESIA OR EQUAL SLIMLINE DOUBLE GLAZED UNIT IN BRONZE FRAME SET WITHIN EXISTING STONE MULLIONS

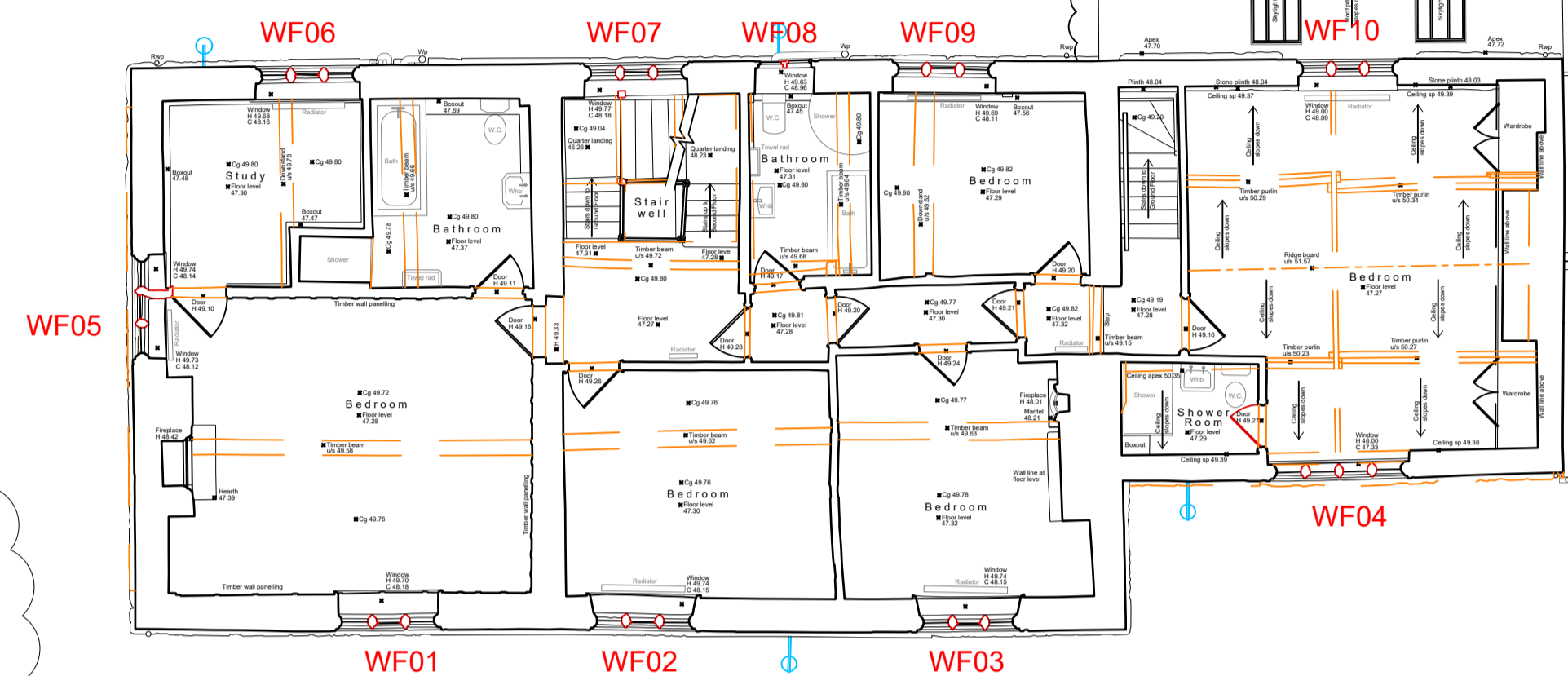

FIRST FLOOR PLAN

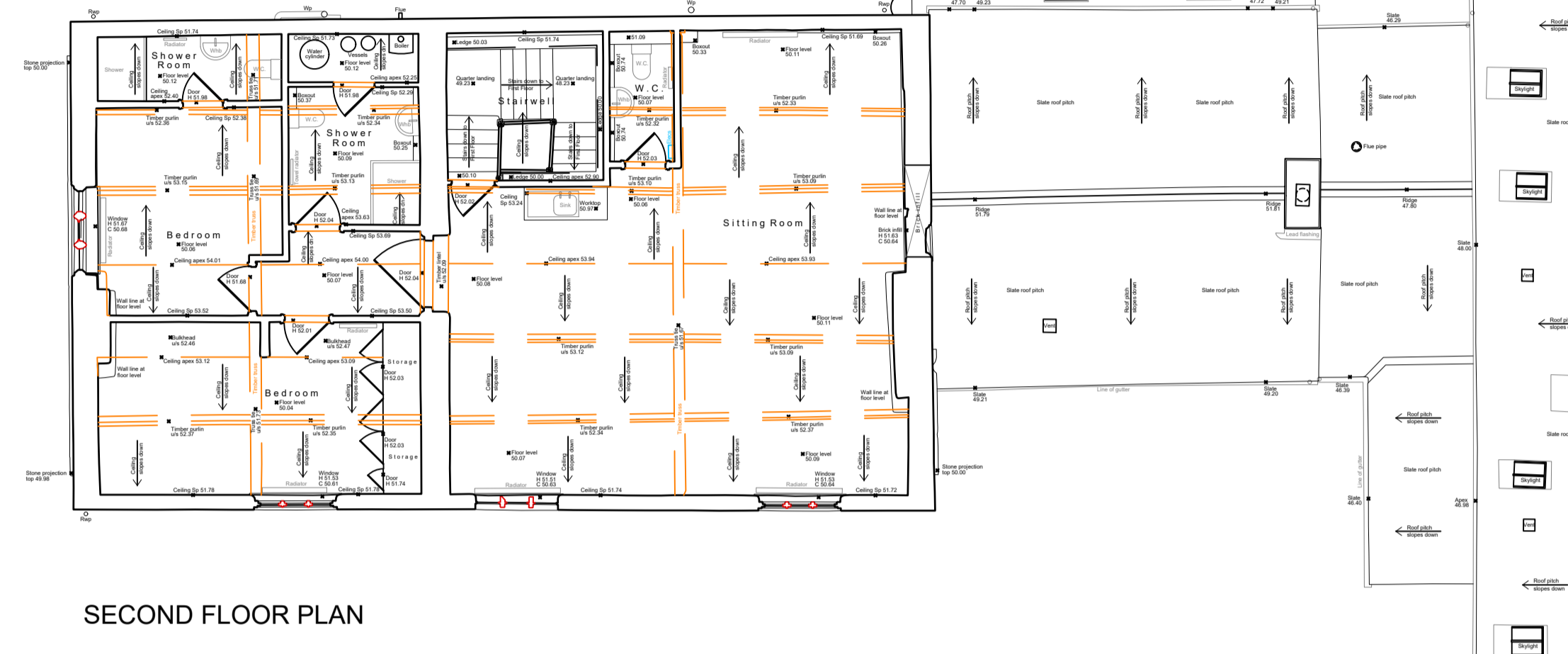

SECOND FLOOR PLAN

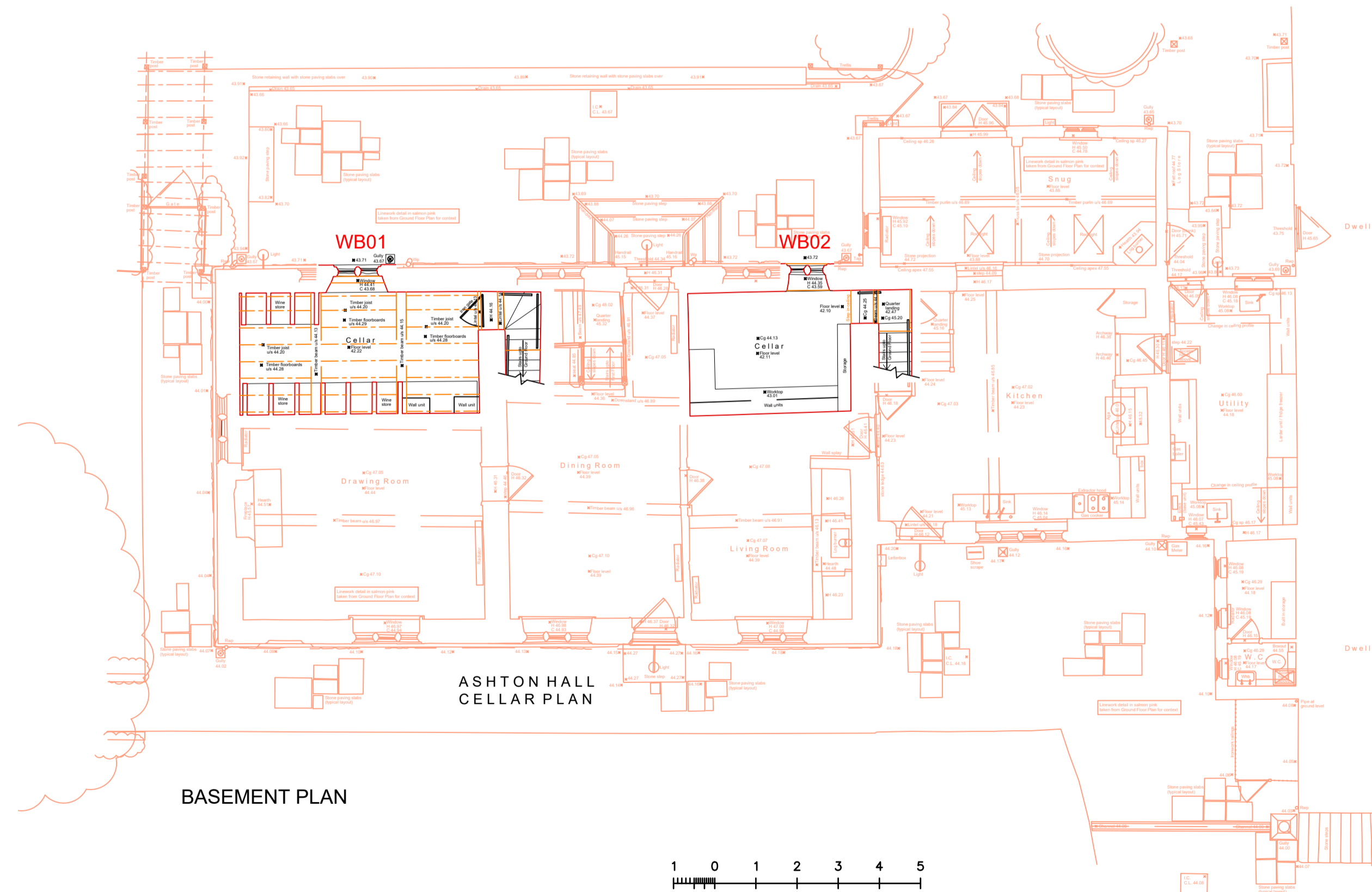

BASEMENT PLAN

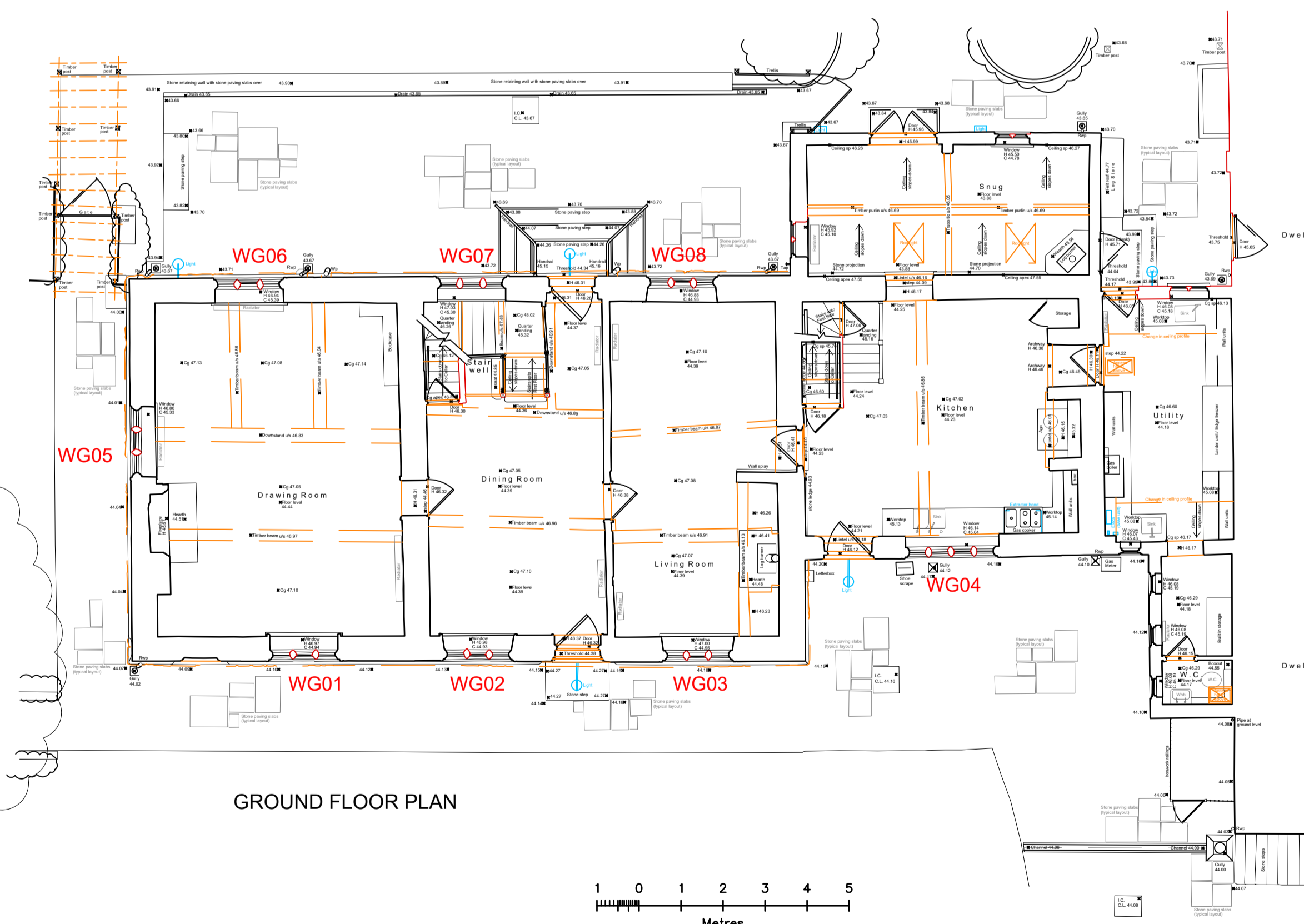
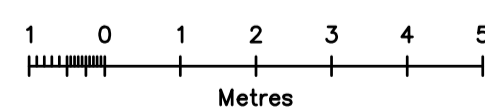

GROUND FLOOR PLAN

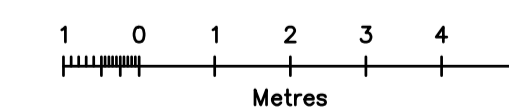

**willacy horsewood architects**

client  
 MR & MRS PETER JOHNSTON

job  
 PROPOSED REPLACEMENT WINDOWS, ASHTON HALL,  
 KELSALL ROAD, ASHTON, CHESTER

title  
 PROPOSED FLOOR PLANS

scale    date    job no.    drawing no.    rev

1 : 100@A1    28 SEPT'23    MSW176    PR01   

Penmon House 76, Hoole Road, Hoole, Chester CH2 3NL  
[www.willacyhorsewood.co.uk](http://www.willacyhorsewood.co.uk)  
 Tel: 07973 322953 01244 853891 E-Mail: [mark@willacyhorsewood.co.uk](mailto:mark@willacyhorsewood.co.uk)