

AS BUILT EXTENSION - No. 8

PROPOSED FRONT ELEVATION - No. 6

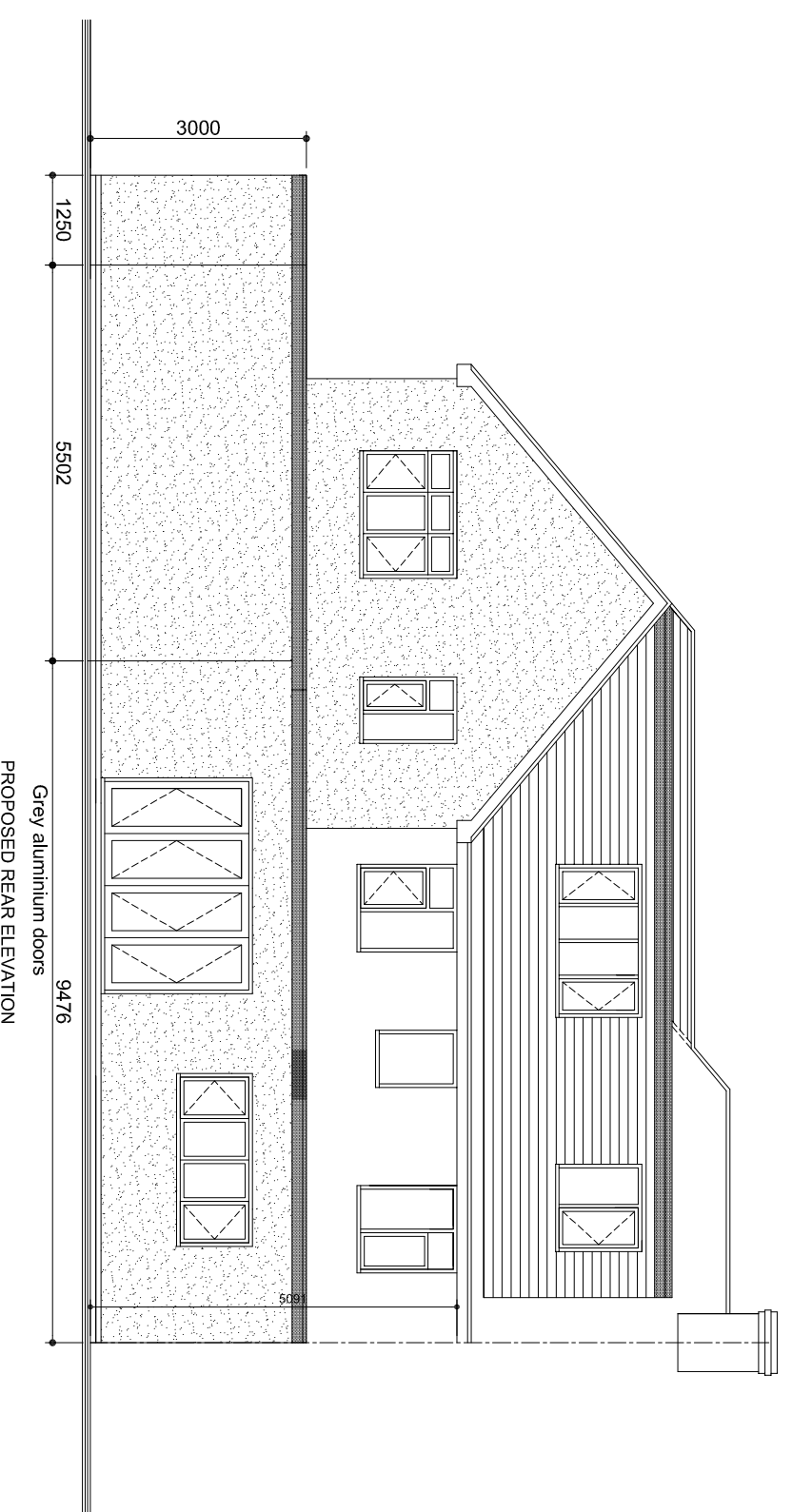

PROPOSED REAR ELEVATION

Grey aluminium doors

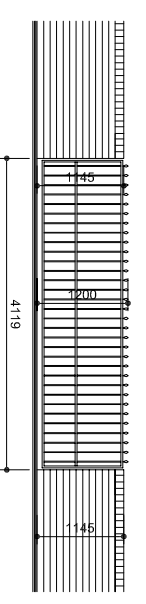

PROPOSED GATES

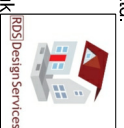
CLIENT Mr and Mrs G Ashton	DESCRIPTION OF WORKS New two storey Side extension and Single Storey rear extensions.
JOB Proposed works to: 6 Cherry Street, Bingham, Nottinghamshire, NG13 8AU	SHEET TITLE Proposed front and rear elevations
RDS Design Services (Bingham) Ltd. 1 Belyony Close, Bingham, Nottingham. NG13 8TP web - www.rdsdesignservices.co.uk email - rdsdesignservices@live.co.uk Office - 01949 838128 Mob - 07980640454	job ref. 23-017
	date June 2023
	drwg. no. 05
	scale 1:100 @ A3