

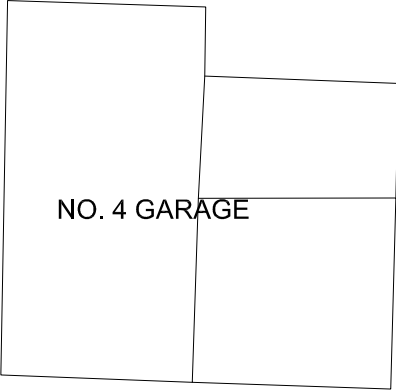

Boundary hedge.

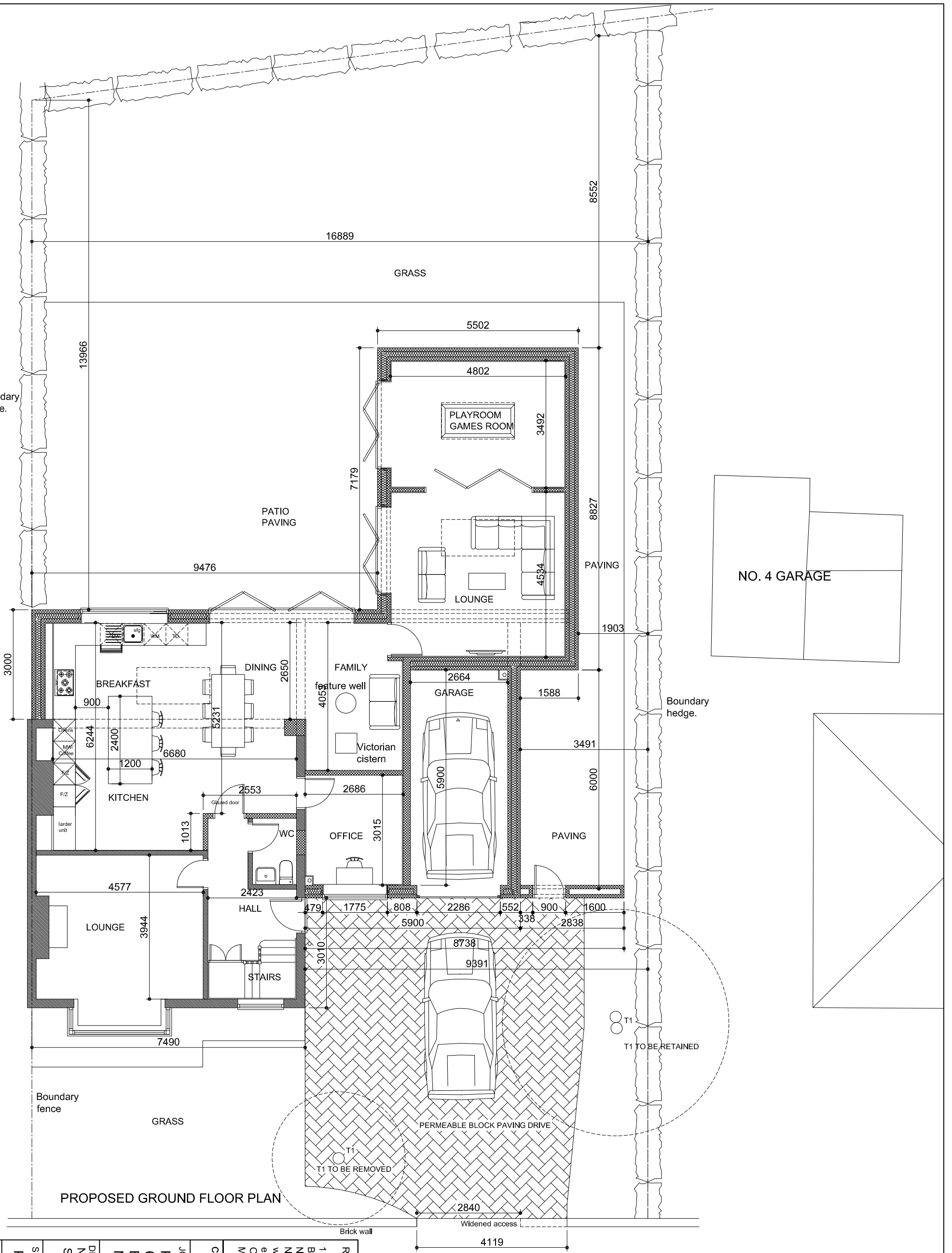

Boundary hedge.

**PROPOSED GROUND FLOOR PLAN**

<p>RDS Design Services (Birmingham) Ltd.          1 Bately Close,          Birmingham,          Notes:          NG13 8TP          web - www.rdsdesignservices.co.uk          email - rdsdesignservices@live.co.uk          Office - 01949 838128          Mob - 07980640454</p>			
<p><b>CLIENT</b>          Mr and Mrs G Ashton</p>		<p><b>JOB</b>          Proposed works to:          6 Cherry Street,          Birmingham, Nottinghamshire,          NG13 8AJ</p>	
<p><b>DESCRIPTION OF WORKS</b>          New two storey side extension and          Single Storey rear extensions.</p>			
<p><b>SHEET TITLE</b>          Proposed Ground Floor Plan</p>			
<p>job ref.  <b>23-017</b></p>	<p>date  <b>June 2023</b></p>	<p>scale  <b>1:100 @ A3</b></p>	<p>drwg. no.  <b>03</b></p>