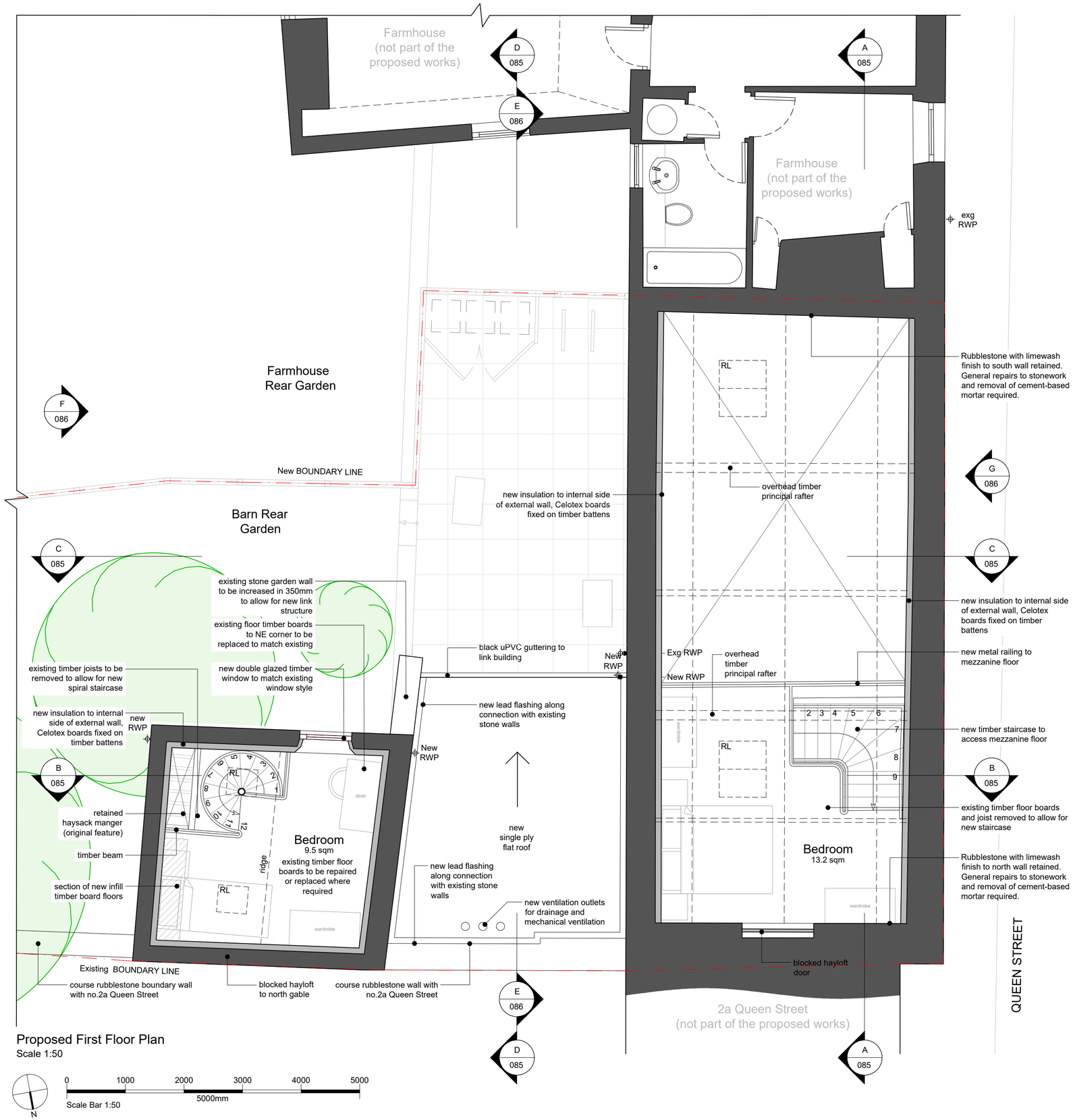

Proposed First Floor Plan

Scale 1:50

Notes

1. Copyright Jessop and Cook Architects Limited.
2. Do not scale from drawings, all dimensions to be checked on site.
3. For more information on the condition of the fabric of the Barn and Stables please refer to the report produced by Hall & Ensom Chartered Surveyors "Building Condition Survey in respect of Lords Farm Barn" (August 2019).

KEY

Demolition of walls, partitions and other structures

Boundaries

Revisions

PLANNING ISSUE

Conversion of thrashing barn into residence at
Lords Farm, 2 Queen Street
Eynsham, Witney OX29 4HQ

for
Oxford Preservation Trust
10 Turn Again Lane, St Ebbes, Oxford. OX1 1QL

Drawing title

Proposed First Floor Plan

JESSOP & COOK ARCHITECTS
WEST WING, SECOND FLOOR
9 PARK END STREET
OXFORD OX1 1HH
T:01865 591212
E: info@jessopandcook.co.uk
www.jessopandcook.co.uk

Scale at A2	Date	Drawn by	Checked
1:50	Sep 19	AB	

Drawing number: P.1354_083

Revision