

1. Copyright Jessop and Cook Architects Limited.
2. Do not scale from drawings, all dimensions to be checked on site.
3. For more information on the condition of the fabric of the Barn and Stables please refer to the report produced by Hall & Ensom Chartered Surveyors "Building Condition Survey in respect of Lords Farm Barn" (August 2019).

KEY
— Demolition of walls, partitions and other structures
--- Boundaries

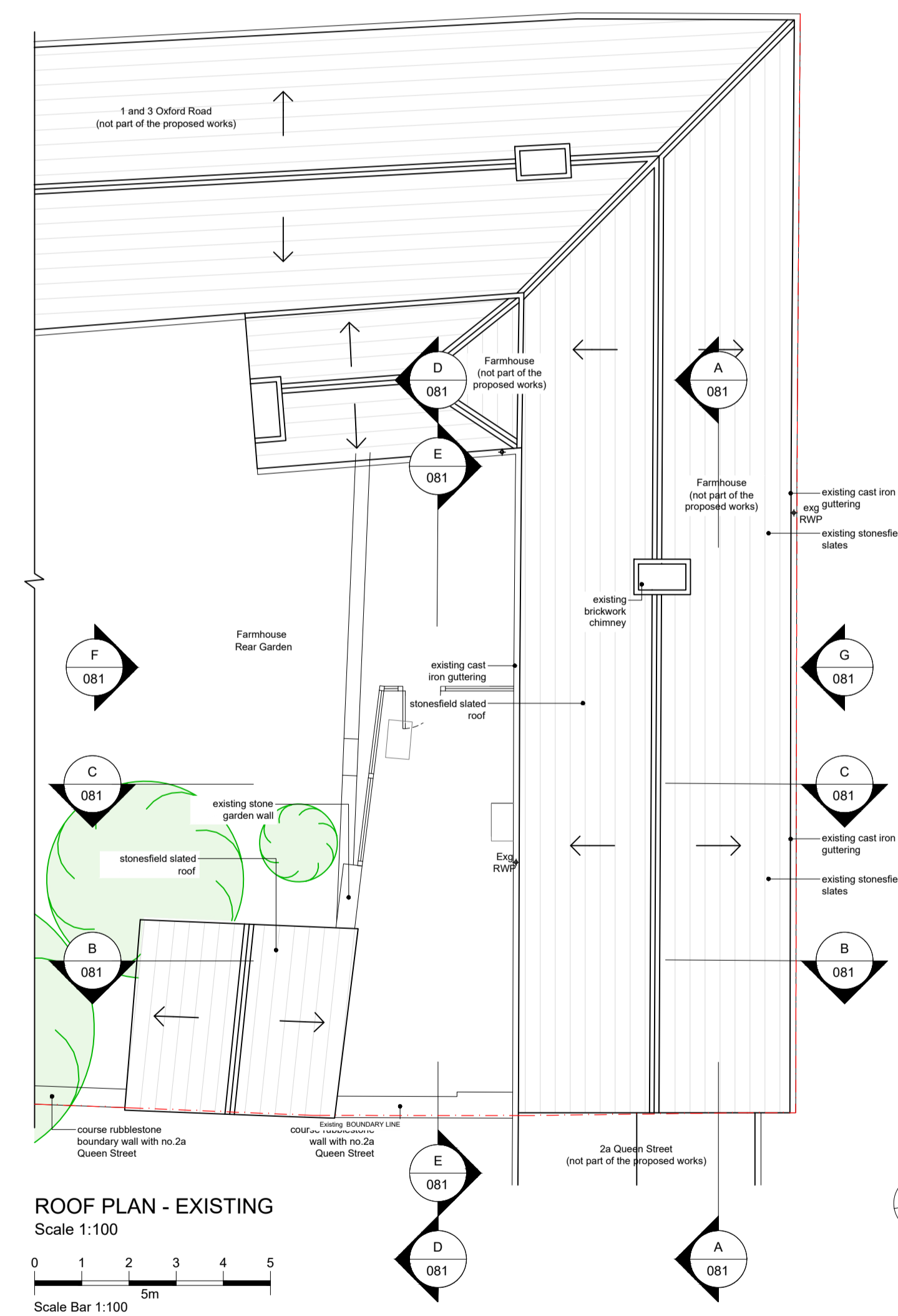
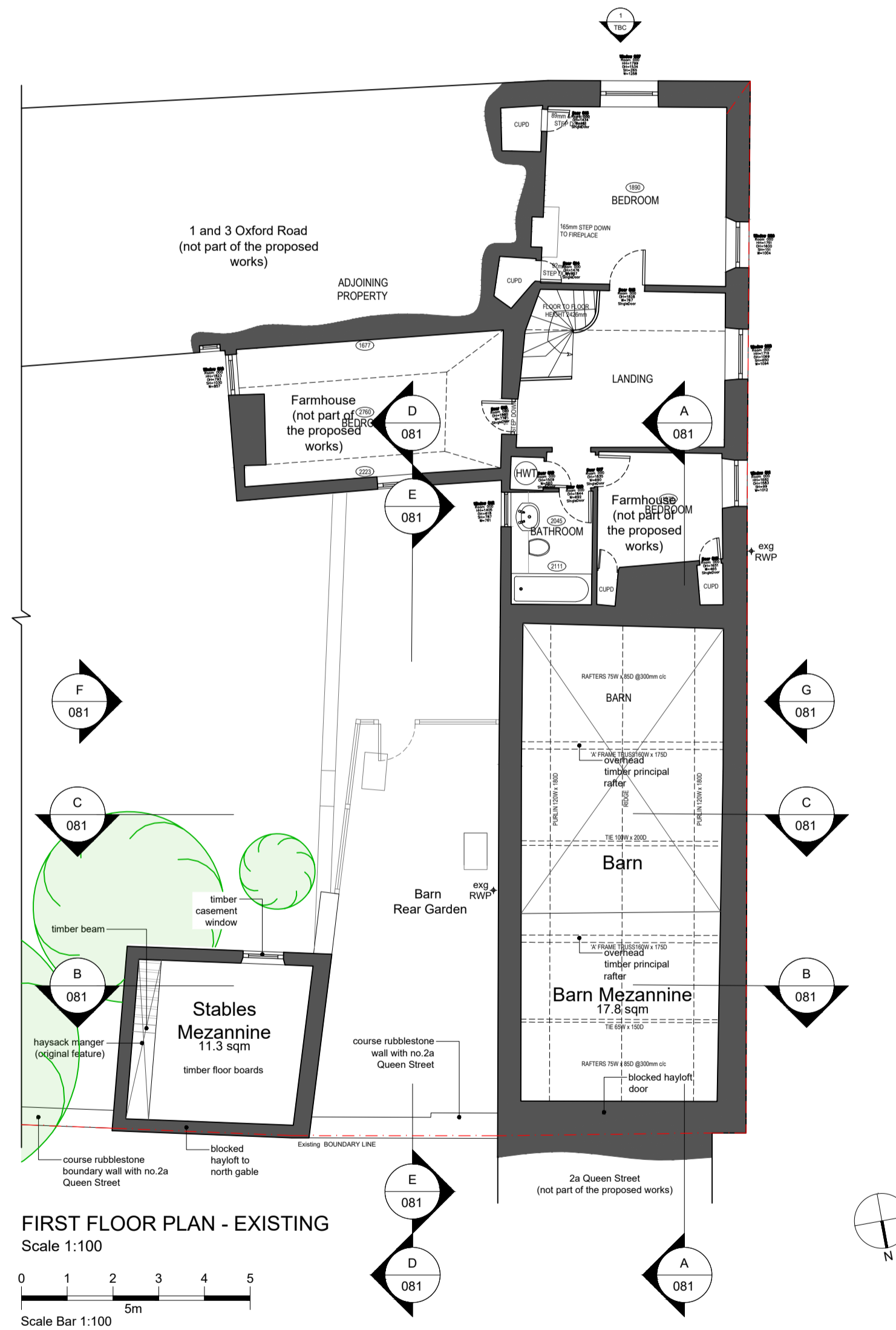
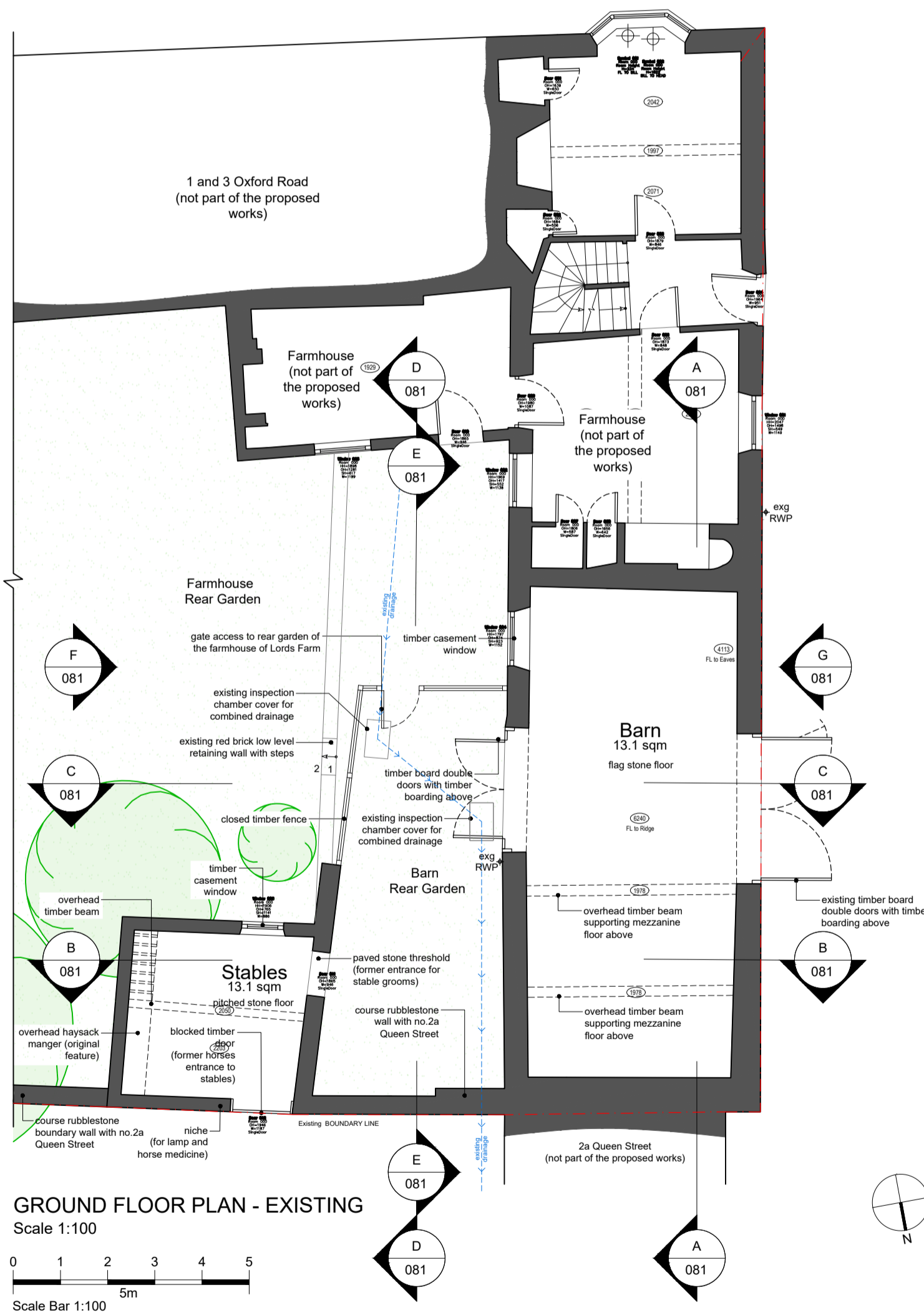
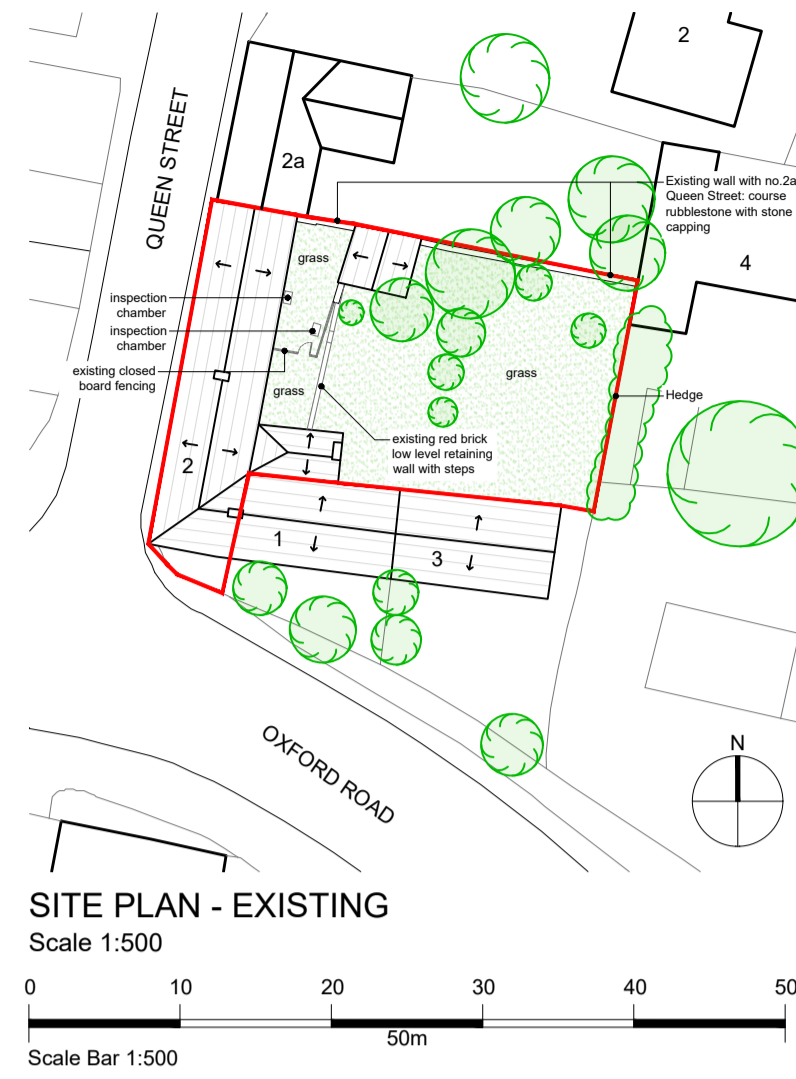
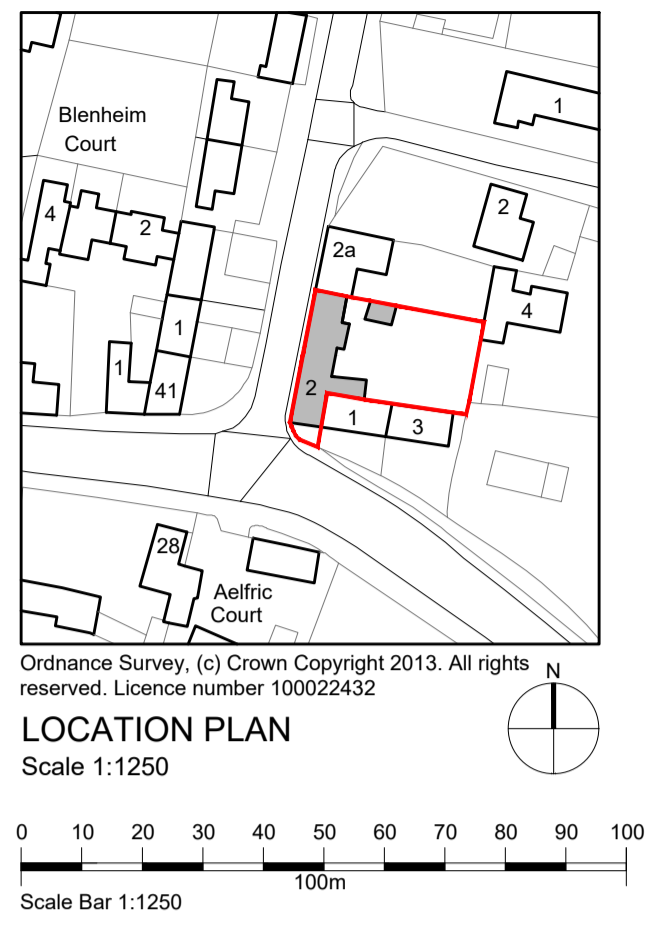

Revisions

PLANNING ISSUE

Conversion of threshing barn into residence at Lords Farm, 2 Queen Street Eynsham, Witney OX29 4HQ

for
 Oxford Preservation Trust
 10 Turn Again Lane, St Ebbes, Oxford. OX1 1QL

Location Plan, Site Plan and Plans Existing

JESSOP & COOK ARCHITECTS
 WEST WING, SECOND FLOOR
 9 PARK END STREET
 OXFORD OX1 1HH
 T: 01865 591212
 E: info@jessopandcook.co.uk
 www.jessopandcook.co.uk

Scale at A1 Date Drawn by Checked
 1:100/500/1250 Sep 19 AB

Drawing number Revision
 P.1354_080