

- Copyright Jessop and Cook Architects Limited.
- Do not scale from drawings, all dimensions to be checked on site.
- For more information on the condition of the fabric of the Barn and Stables please refer to the report produced by Hall & Ensom Chartered Surveyors "Building Condition Survey in respect of Lords Farm Barn" (August 2019).

**KEY**  
 Demolition of walls, partitions and other structures  
 Boundaries

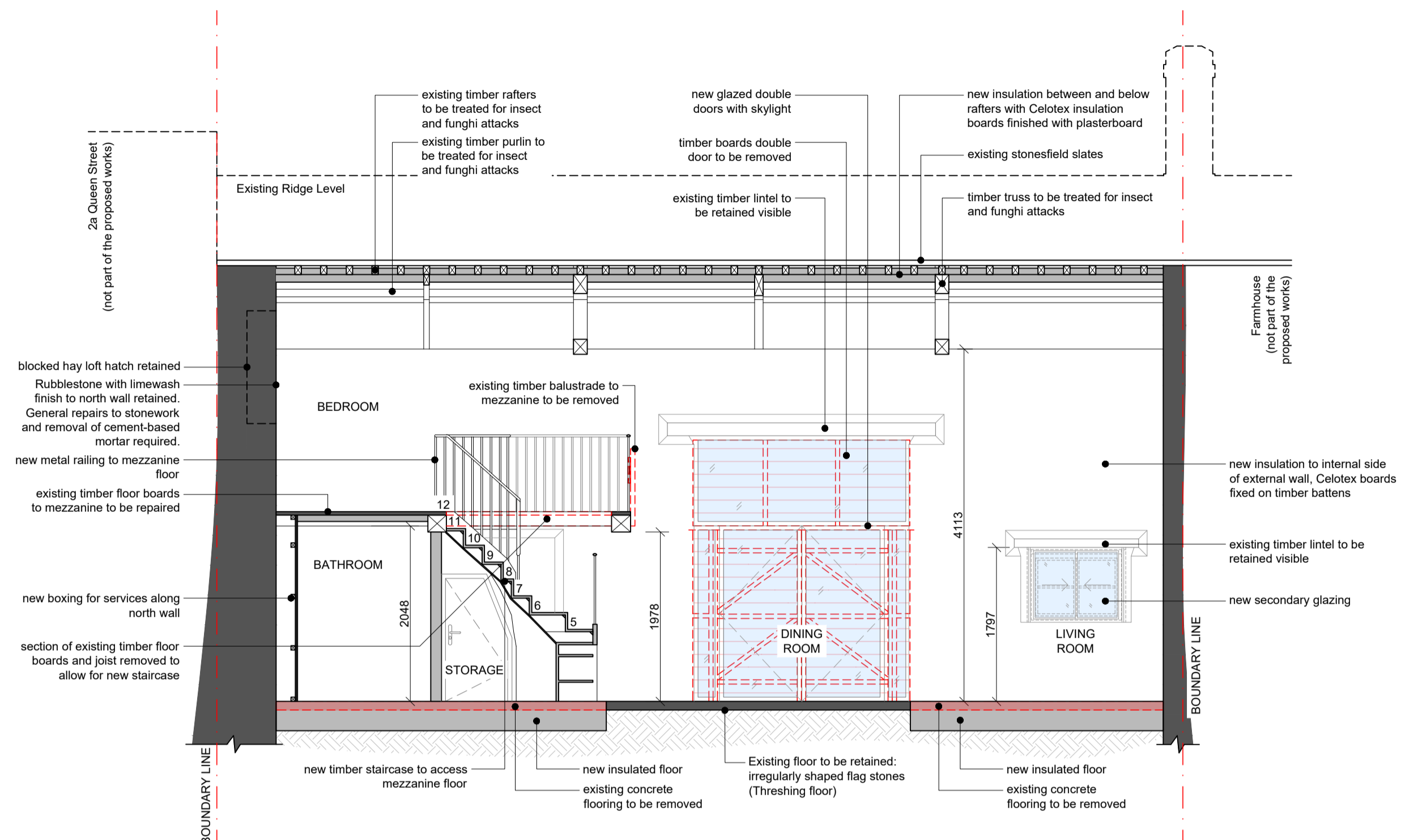

**PROPOSED SECTION AA**  
 Scale 1:50  
 0 1000 2000 3000 4000 5000  
 Scale Bar 1:50

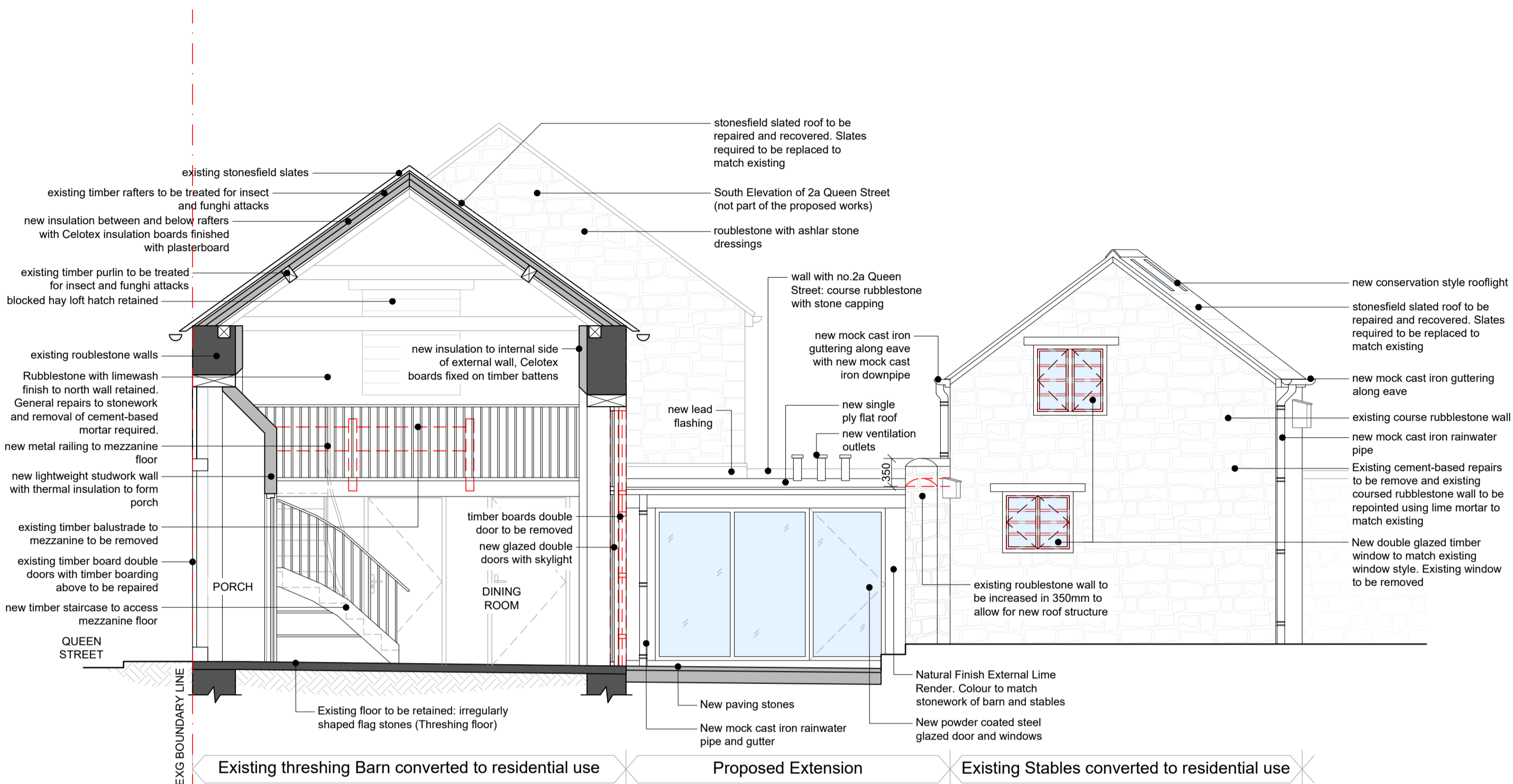

**PROPOSED SECTIONAL ELEVATION CC**  
 Scale 1:50  
 0 1000 2000 3000 4000 5000  
 Scale Bar 1:50

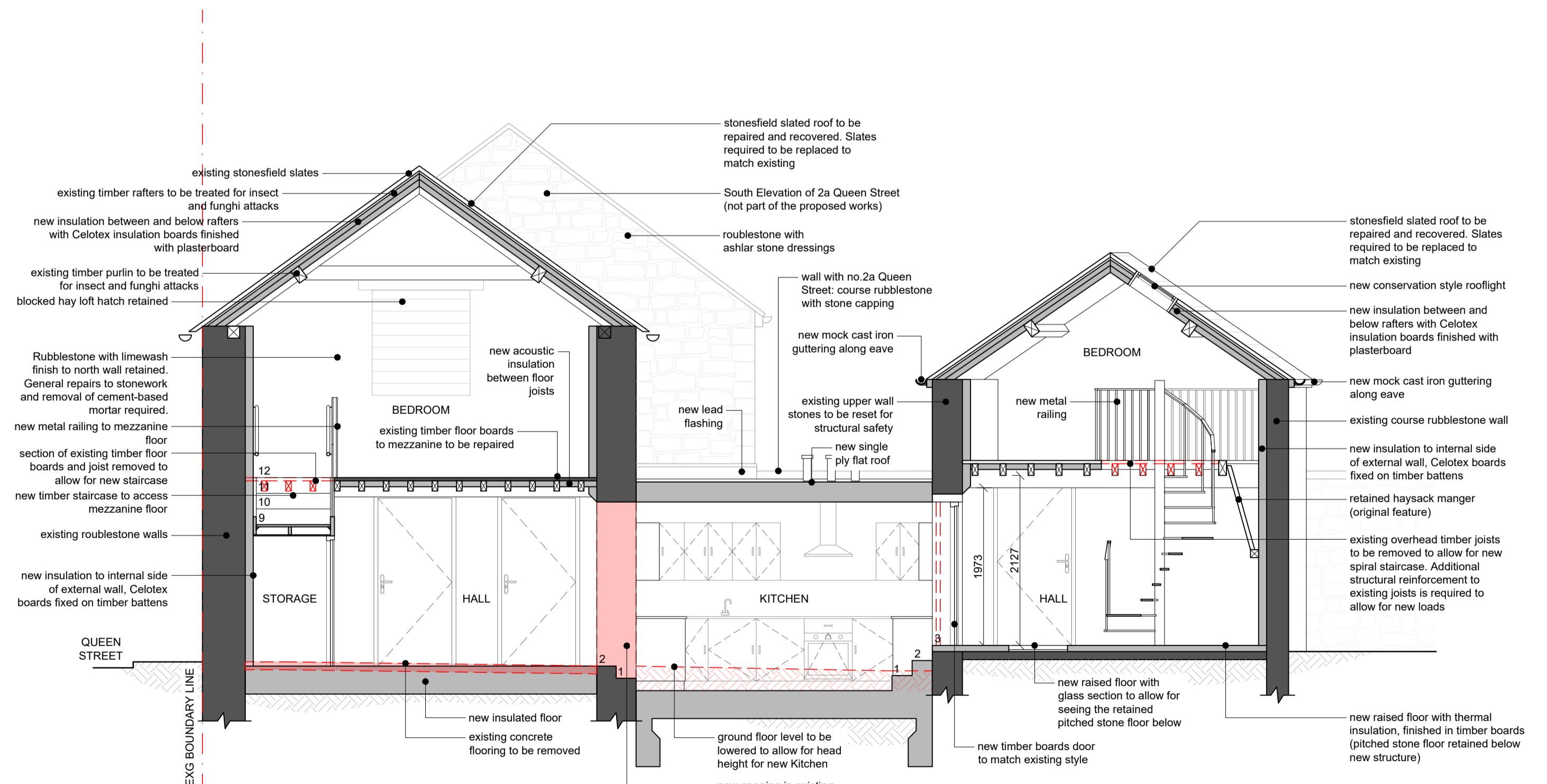

**PROPOSED SECTION BB**  
 Scale 1:50  
 0 1000 2000 3000 4000 5000  
 Scale Bar 1:50

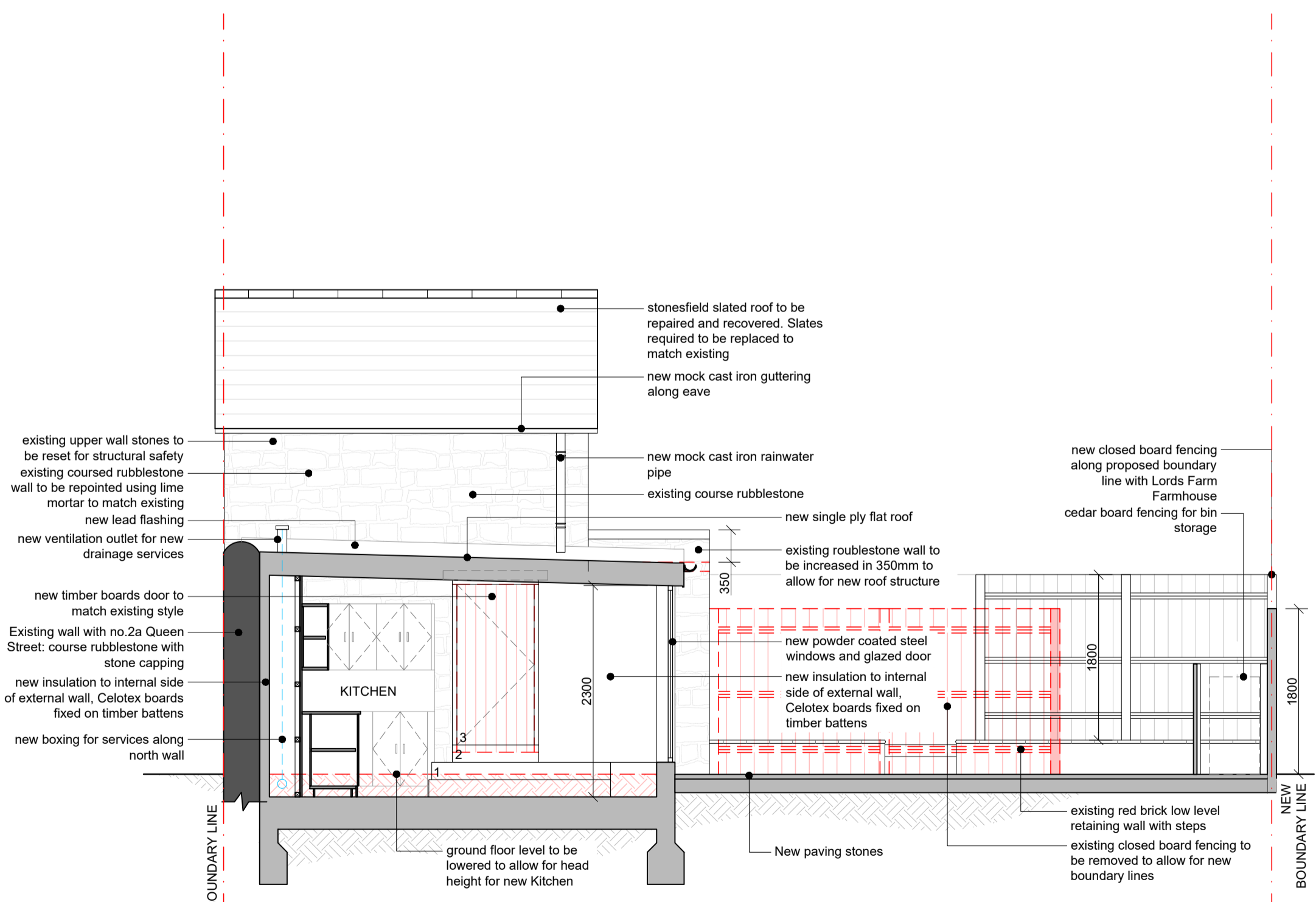

**PROPOSED SECTIONAL ELEVATION DD**  
 Scale 1:50  
 0 1000 2000 3000 4000 5000  
 Scale Bar 1:50

A 22.10.2020 Added access slates for bats and bird boxes  
 AB

**PLANNING ISSUE**

Conversion of threshing barn into residence at Lords Farm, 2 Queen Street Enysham, Witney OX29 4HQ

for Oxford Preservation Trust  
 10 Turn Again Lane, St Ebbs, Oxford. OX1 1QL

Drawing title  
**Proposed Sections A to D**

**JESSOP & COOK ARCHITECTS**  
 WEST WING, SECOND FLOOR  
 9 PARK END STREET  
 OXFORD OX1 1HH  
 T: 01865 591212  
 E: info@jessopandcook.co.uk  
 www.jessopandcook.co.uk

Scale at A1	Date	Drawn by	Checked
1:50	Sep 19	AB	
Drawing number		Revision	
P.1354_085		A	