

1. Copyright Jessop and Cook Architects Limited.
2. Do not scale from drawings, all dimensions to be checked on site.
3. For more information on the condition of the fabric of the Barn and Stables please refer to the report produced by Hall & Ensom Chartered Surveyors "Building Condition Survey in respect of Lords Farm Barn" (August 2019).

**KEY**  
■ Demolition of walls, partitions and other structures  
--- Boundaries

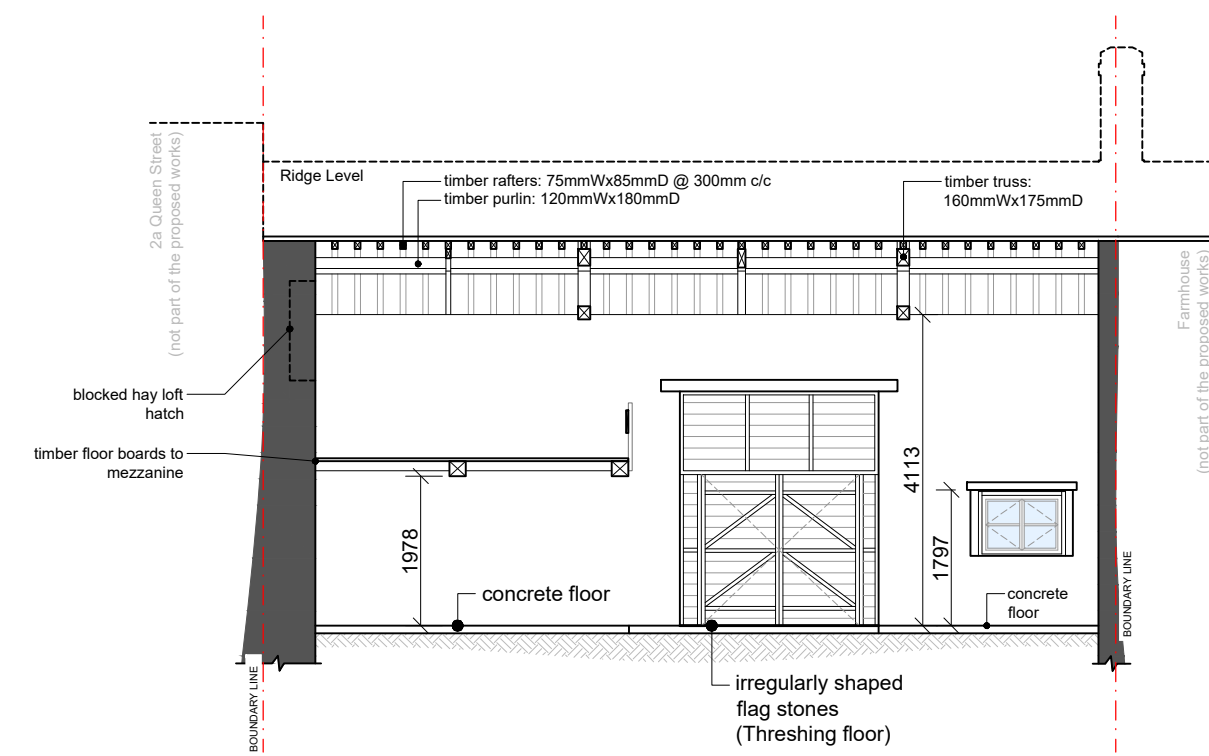

**SECTION AA EXISTING**  
 Scale 1:100  
 0 1 2 3 4 5  
 Scale Bar 1:100

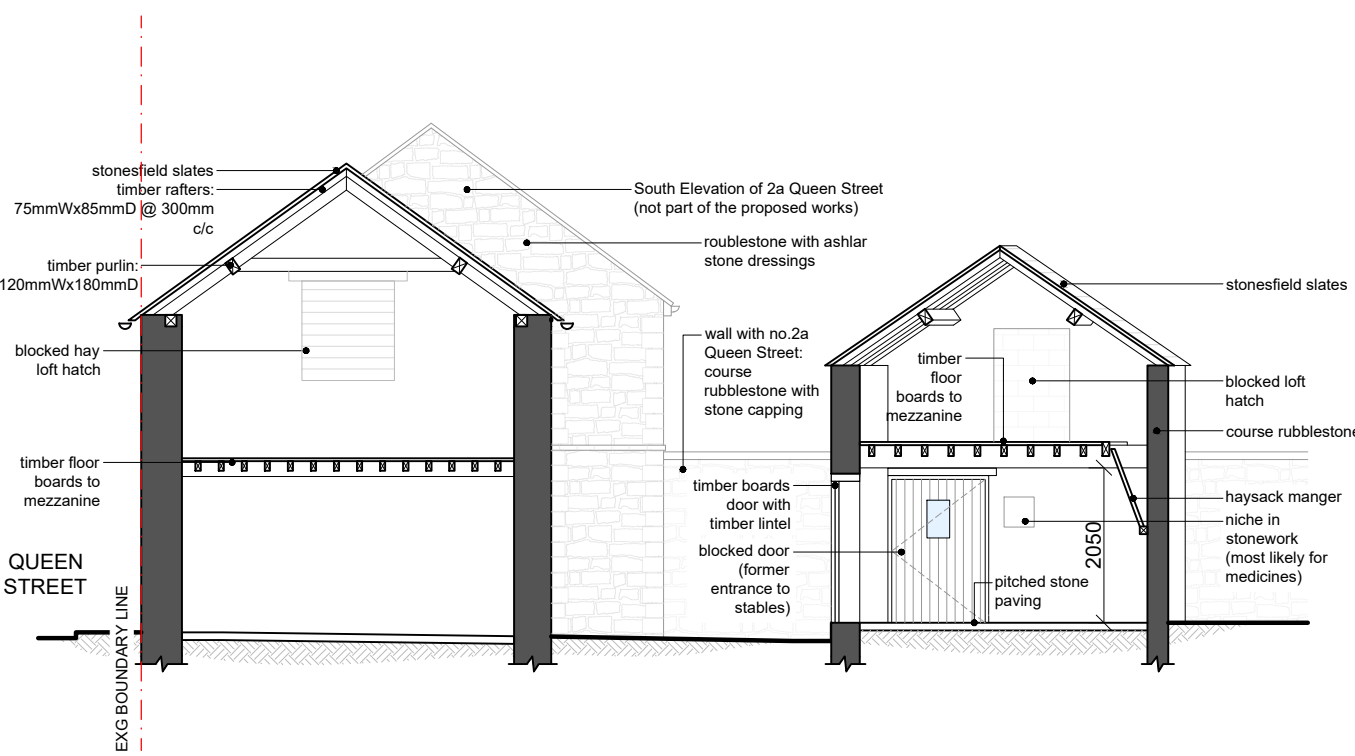

**SECTION BB - EXISTING**  
 Scale 1:100  
 0 1 2 3 4 5  
 Scale Bar 1:100

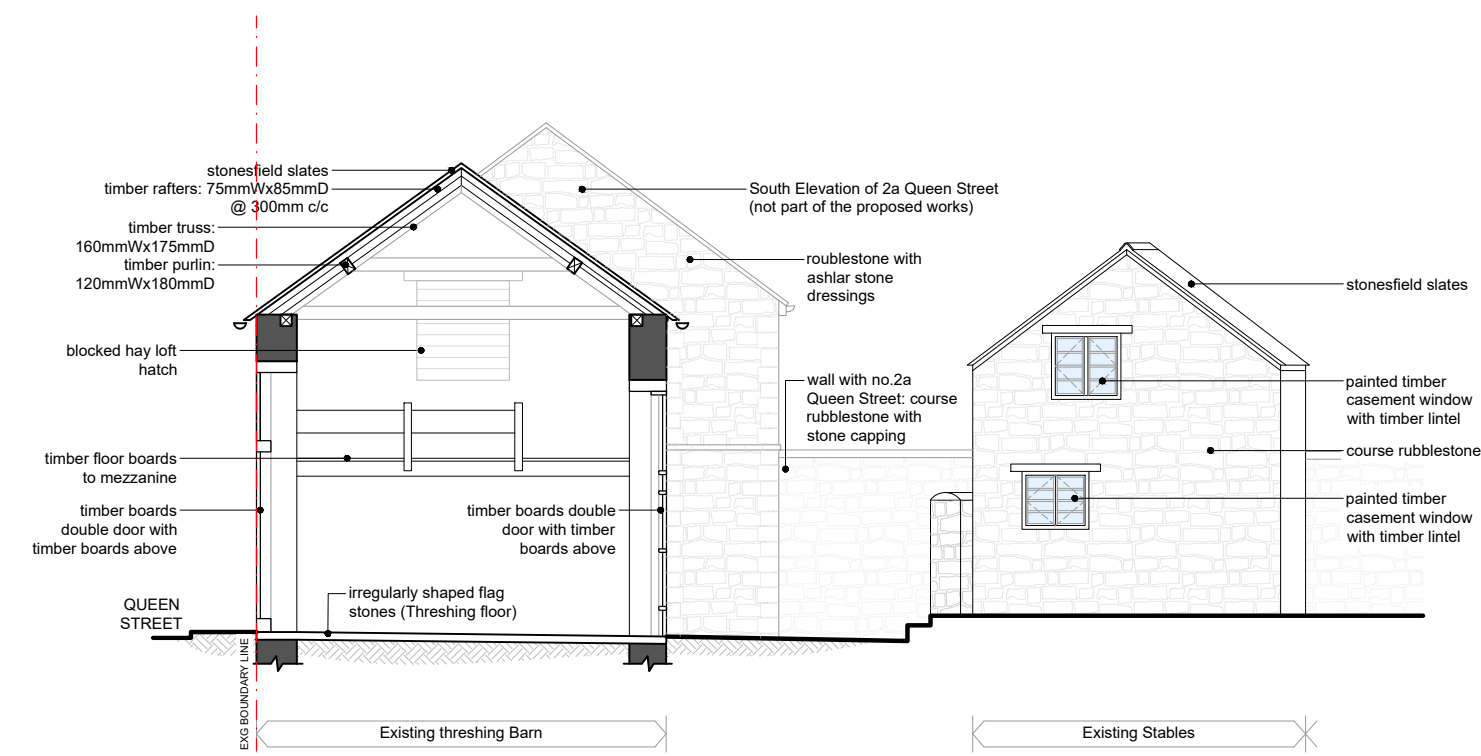

**SECTIONAL ELEVATION CC EXISTING**  
 Scale 1:100  
 0 1 2 3 4 5  
 Scale Bar 1:100

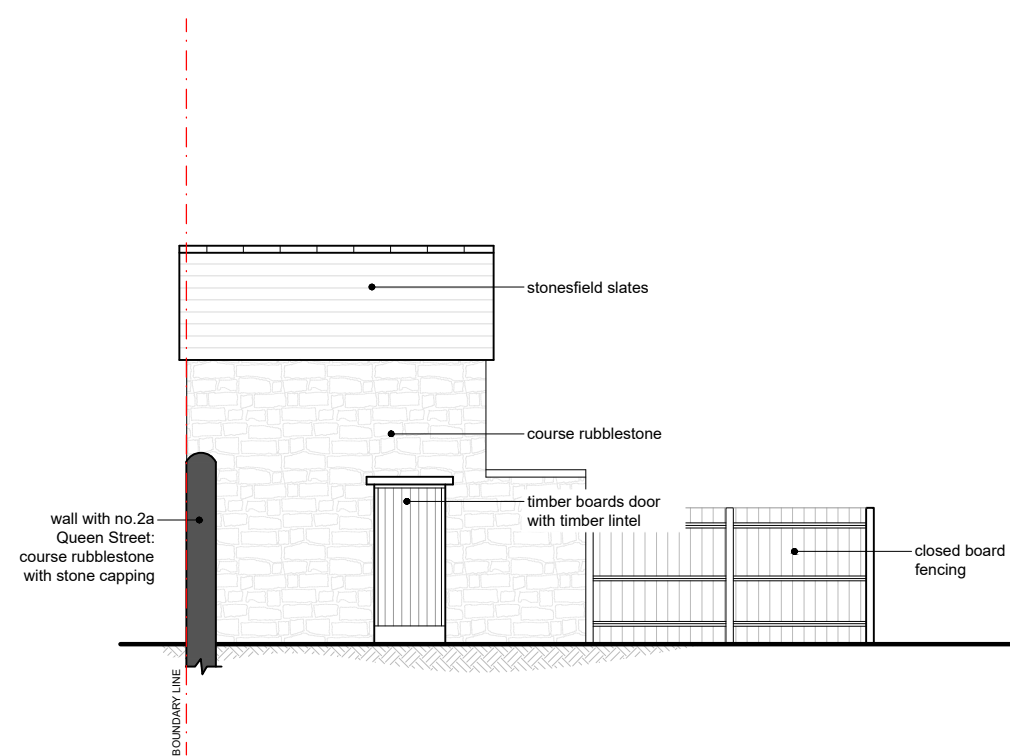

**SECTIONAL ELEVATION DD EXISTING**  
 Scale 1:100  
 0 1 2 3 4 5  
 Scale Bar 1:100

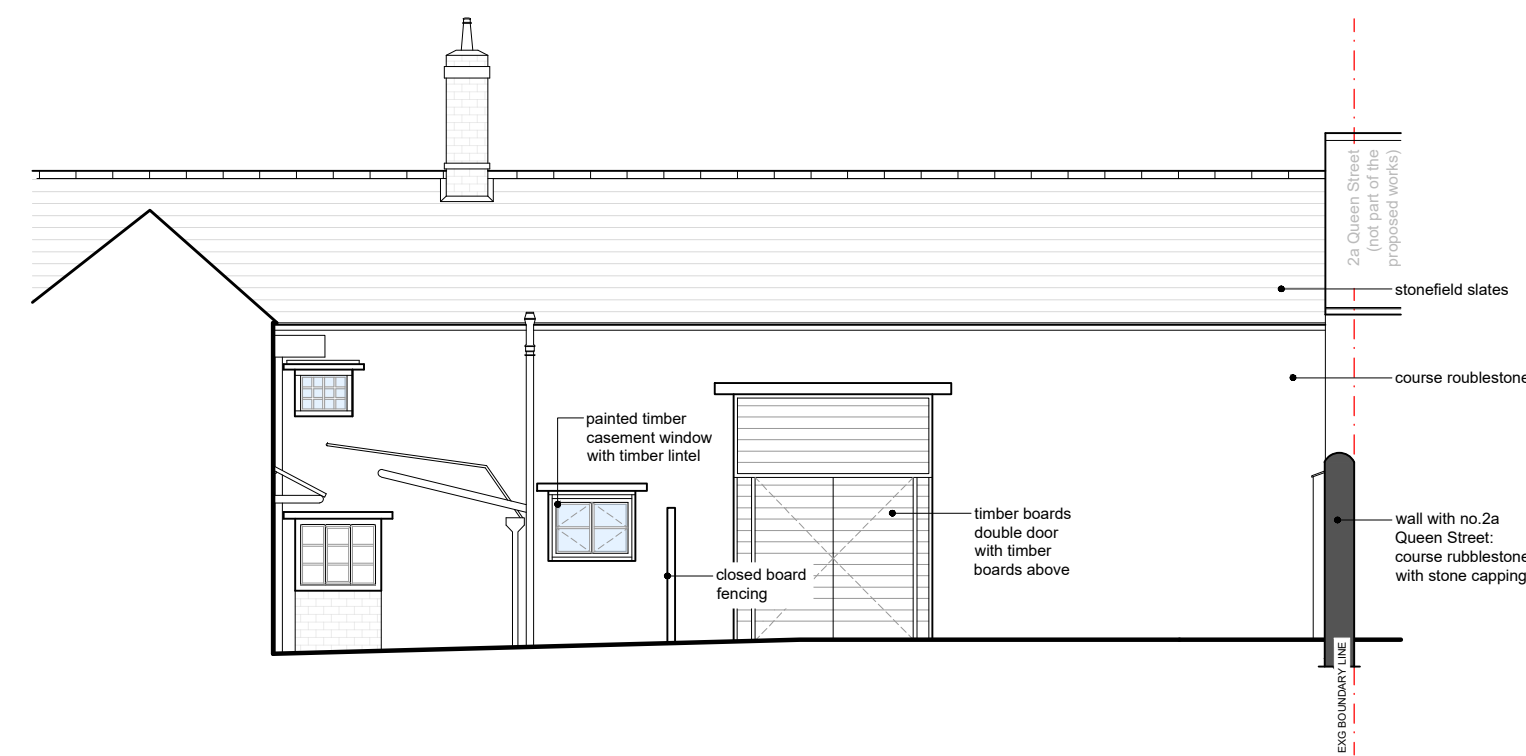

**ELEVATION EE EXISTING**  
 Scale 1:100  
 0 1 2 3 4 5  
 Scale Bar 1:100

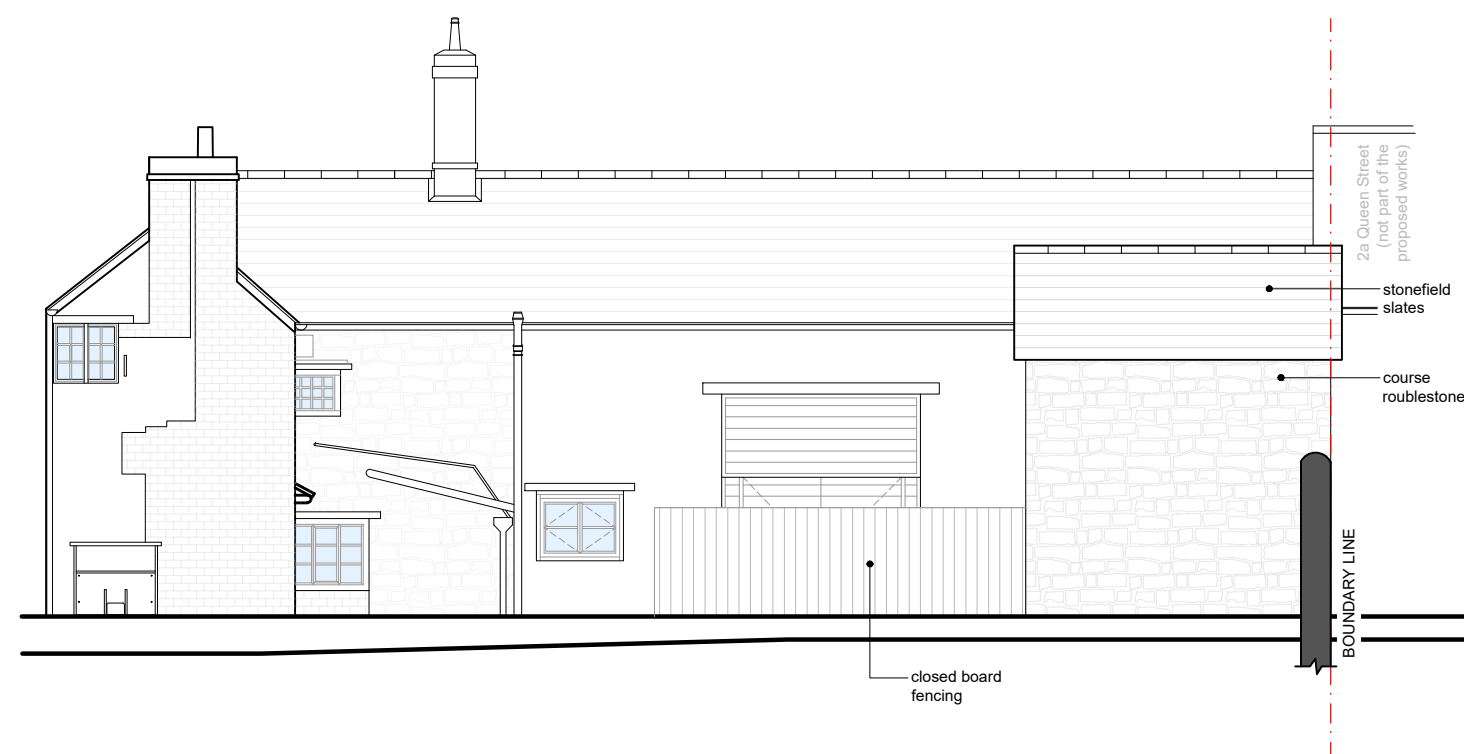

**ELEVATION F EXISTING**  
 Scale 1:100  
 0 1 2 3 4 5  
 Scale Bar 1:100

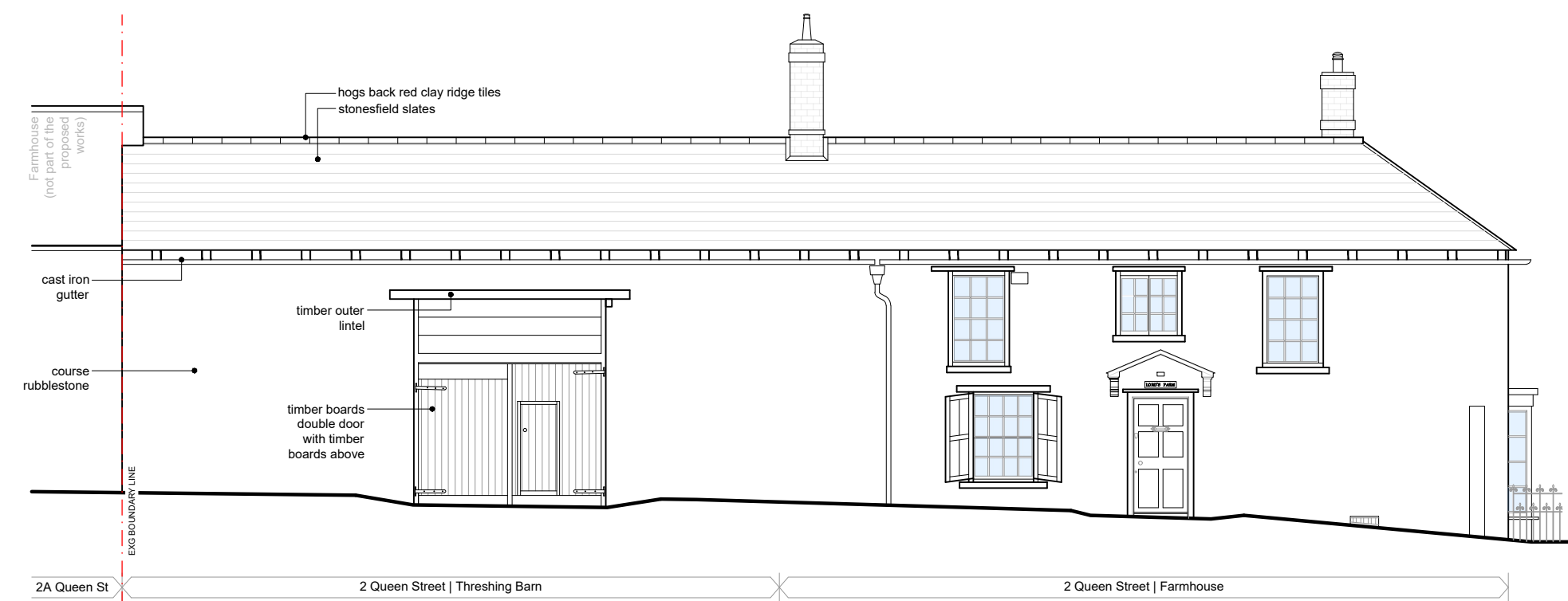

**ELEVATION G EXISTING**  
 Scale 1:100  
 0 1 2 3 4 5  
 Scale Bar 1:100

Revisions

**PLANNING ISSUE**

Conversion of threshing barn into residence at Lords Farm, 2 Queen Street Eynsham, Witney OX29 4HQ

for  
 Oxford Preservation Trust  
 10 Turn Again Lane, St Ebbes, Oxford: OX1 1QL

Drawing title  
**Sections and Elevations Existing**

**JESSOP & COOK ARCHITECTS**  
 WEST WING, SECOND FLOOR  
 9 PARK END STREET  
 OXFORD OX1 1HH  
 T: 01865 591212  
 E: info@jessopandcook.co.uk  
 www.jessopandcook.co.uk

Scale at A1 1:100 Date Sep 19 Drawn by AB Checked

Drawing number P.1354\_081 Revision